Company Profile

INTERNATIONAL CONNECTIONS

Expertise in Physical Security & Perimeter Protection System
Entrance control Solution.

إنترناشيونال كونكشنز
INTERNATIONAL CONNECTIONS

EXPERTISE

International Connections Co. expertise in Design, Installation, Project Management, commissioning, service and maintenance of Physical Protection Perimeter solutions such as Crash Rated Hydraulic Blockers, Sliding Gates, Overhead Coiling doors, Fire Curtains, Bi folding Gates, Speed gates, Bollards, Traffic Barriers, Crash Rated Beam Barriers, Swing Motorized Gates, Security Fence, Certified Fire and Burglary Proof Safes, Safe Deposit Lockers, Certified Vault Doors, Bullet Proof & Explosion Proof Doors and Windows, Vests & Helmets, CCTV, Access Control Systems, Fire Fighting and Fire Alarm Systems all over State of Kuwait.

COMPANY PROFILE

About Us

25 years vast experience, we are proud to be one of the leading and most reputed strategic service provider in the State of Kuwait.

International Connections General Trad. & Cont. Co. W.L.L is a registered organization based in Kuwait, we provides cost effective turnkey security systems and solutions.

We specialized in Designing, installation, project management, commissioning, service and maintenance of Access Control, CCTV, Door Entry/Intercom, Automated Gates/Barriers and supply of equipment for all types of premises and provide a full design, installation and maintenance service.

We are one of the most trustable & proven security in the market, having been awarded several key projects, with high profile clients and operates across the State of Kuwait specializing in bespoke Security Solutions for Local Authorities, Government buildings, Hotels and Leisure, Hospitals, Educational Facilities, Private sector, Domestic and Commercial organizations to meet our client's needs.

We have successfully installed lot of Crash Rated Hydraulic Blockers, Sliding Gates, Overhead Coiling doors, Fire Curtains, Bi folding Gates, Speed gates, Bollards, Traffic Barriers, Crash Rated Beam Barriers, Swing Motorized Gates, Security Fence, Certified Fire and Burglary Proof Safes, Safe Deposit Lockers, Certified Vault Doors, Bullet Proof & Explosion Proof Doors and Windows, Vests & Helmets, CCTV, Access Control Systems, Fire Fighting and Fire Alarm Systems all over the State of Kuwait.

We have factory trained sales team to understand your needs and offer you cost effective solutions and we have also talented & factory trained technical team who can provide professional installation, commission and maintain your systems.

Our company is a pioneer intelligence-based security solutions and partnering with leading manufacturers allows for variety within our projects, ensuring we deliver an exceptional Security Solution.

International Connections General Trading & Contracting Co. W.L.L
17th Floor, Al Jon Center, Fahed Al Salem Street, Kuwait City
Tel.: +965 – 22261999 **Extn:** 201 **Fax** : +965 – 22448672
Email: info@connections-kuwait.com, sales@connections-kuwait.com **Website:** www.connections-kw.com

Company Brief

International Connections General Trading & Contracting Co. W.L.L specializes in the supply, installation, commission and maintenance of security and firefighting systems.

We are one of the dependable & proven security and fire companies in the market, having been awarded several key projects, with high profile clients such as banks, Ministries, Public Agencies, Hospitals, Hotels and Militaries.

We have factory trained sales team to understand your needs and offer you cost effective solutions and we have also talented & factory trained technical team who can provide professional installation, commission and maintain your systems.

We have successfully installed lot of Crash Rated Hydraulic Blockers, Sliding Gates, Overhead Coiling doors, Fire Curtains, Bi folding Gates, Speed gates, Bollards, Traffic Barriers, Crash Rated Beam Barriers, Swing Motorized Gates, Security Fence, Certified Fire and Burglary Proof Safes, Safe Deposit Lockers, Certified Vault Doors, Bullet Proof & Explosion Proof Doors and Windows, Vests & Helmets, CCTV, Access Control Systems, Fire Fighting and Fire Alarm Systems all over the State of Kuwait.

We are a certified Kuwait Fire Brigade contractor for Fire Fighting and Fire Alarm Works, including maintenance, plumbing and ventilation systems.

We would appreciate, if we could get all your enquires and if you could consider us to maintain your existing systems.

International Connections General Trading & Contracting Co. W.L.L
17th Floor, Al Jon Center, Fahed Al Salem Street, Kuwait City
Tel.: +965 – 22261999 **Extn:** 201 **Fax** : +965 – 22448672
Email: info@connections-kuwait.com, sales@connections-kuwait.com **Website:** www.connections-kw.com

Company Profile

Registered Name : International Connections General Trading & Contracting Company W.L.L

Postal Address : P.O. Box 28011, Safat - 13101, State of Kuwait

Location : 17th Floor,Al Jon Center, Fahed Al Salem Street, Kuwait City

Contact Numbers : +965 – 22261999,22250658

Fax : +965 - 22448672

E-mail : info@connections-kw.com

Website Address : www.connections-kw.com

Registration Details: Commercial Registration # 104634
Chamber of Commerce Registration # 91854
Import License # 32593
CTC Registration # 952A

Divisions

- Security & Safety
- Maintenance
- General Trading
- Building Materials
- Electrical Division

SECURITY SYSTEMS DIVISION

CEO : Mr. Ahmed Jammal
Head of Department : Eng. Adel Barada.
Projects Manager : Eng. Balu P Sathyan.

List of Company Activities

Supply, install and maintain following items or systems.

- Electrical Gate Arm Barriers.
- Motorized & Manual Gates (Sliding, Swing, and Cantilevered)
- Dock leveler & Scissor Lift.
- Crash Tested & Certified Gates
- Motorization of Present Sliding & Swing Gates
- Fences (Chain Link & Molded Mesh - Galvanized, Powder / Plastic Coated)
- Hydraulic Bollards (Traffic Control / Crash Rated)
- Hydraulic Road Blockers (Traffic Control / Crash Rated)
- Tire Killers (Manual / Hydraulic)
- Turnstiles (Outdoor / Indoor)
- Vault Doors / Strong Doors
- Safes & Deposit Lockers
- Burglary, Fire Proof Safes & Data Media Safes
- Fire Proof Doors and Door Hardware
- Rolling Shutters / Rolling Grills
- Security Shelters & Structures
- Explosion & Bullet Proof Doors, Windows, & Special Requirements
- Cubical Partitions & storage
- CCTV & Surveillance Systems.
- Access Control Systems.
- Intruder Alarm Systems.
- Intercoms.
- Yearly Maintenance Contracts for Existing Systems
- Bulletproof Vests & Helmets
- X-Ray Machines & Detectors
- Walkthrough & Handheld Metal Detectors
- UVSS & LPR Systems
- UPS
- Building Materials.
- Washroom Cubicles.

International Connections General Trading & Contracting Co. W.L.L
17th Floor, Al Jon Center, Fahed Al Salem Street, Kuwait City
Tel.: +965 – 22261999 **Extn:** 201 **Fax** : +965 – 22448672
Email: info@connections-kuwait.com, sales@connections-kuwait.com **Website:** www.connections-kw.com

COMPANY DOCUMENTS

2A

وزارة التجارة والصناعة

إدارة الشركات

اجازة شركة ممنوحة بموجب قانون التجارة رقم ٢ لسنة ١٩٦١
ومرسوم قانون الشركات رقم ١ لسنة ٢٠١٦ والقوانين المعدلة له
وقانون تراخيص المحلات التجارية رقم ١١١ لسنة ٢٠١٣

رقم الترخيص	تاريخ الاصدار	تاريخ الانتهاء	رقم الملف
م/٤٩٥٠/٢٠٠٤	٢٠١٨/٠٦/٠٤	٢٠٢٢/٠٦/٠٣	(ذ-م-م) ١٨٢٤٠

اسم الشركة و عنوانها :

شركة انترناشونال كونكشنز للتجارة العامة و المقاولات / ذات مسؤولية محدودة

راس المال: ١٠٠٠٠٠

الموقع : المنطقة : القبلة القطعة : (١٥)
الشارع : المبني: (٢٧)
ملك / مجمع : وزارة الاوقاف و الشؤن الاسلامية الشقة / المحل: مكتب (٢) الدور (١٧)

الاغراض : ماعدا تملك العقار و الاسهم
مكتب تجارة عامة ومقاولات

موافقة البلدية رقم	التاريخ	رقم السجل التجاري	التاريخ
٣٢٩٤	٢٠١٨/٠٦/٠٤	١٠٤٦٣٤	٢٠٠٤/١٢/٠٤

تنبيه

على المرخص له إشعار وزارة التجارة و الصناعة عند هدم المحل او اخلائه أو بيعه أو تعديل نوع التجارة أو أى تصرف أخر.

الملاحظات

بموجب عقد الشركة الموثق من كاتب العدل رقم ٨٣٦٧ جلد ١ ٢٠٠٤/١٢/٠١
وزارة العدل ٣٣٠٠ ٢٠١٨/٠٩/٠١

مشرفة التراخيص والخدمة التجارية
دانة مفلح الصعيد
مشرفة إدارة شركات الأشخاص

مدير أدارة الشركات

وكيل وزارة التجارة و الصناعة

ر.م ٥١٤٤
ر.ط ٥١٤٤

THE PUBLIC AUTHORITY FOR CIVIL INFORMATION

الهيئة العامة للمعلومات المدنية

التاريخ :2021/01/06
المرجع :500710 شهاده الي من يهمه الأمر

مقدمة الى: وزارة التجارة والصناعة

تفيد الهيئه العامه للمعلومات المدنيه أن الجهه مسجله لدينا وفقا للبيانات المبينه أدناه :

اسم اللافته :

اسم الرخصه :
شركة انترناشونال كونكشنزللتجارة العامه والمقاولات

اسم الحائز :
شركة انترناشونال كونكشنز للتجارة العامه والمقاولات

الاسم اللاتيني:

الرقم المدني للجهه :2312492
النشاط الاقتصادي :
مكتب تجارة عامه ومقاولات

المنطقه :القبله القطعه :15 القسيمه :27
المشيد :0 الدور :17 نوع الوحده :تجاري رقم الوحده :2
الرقم الآلي للعنوان :18820381
رقم ملف جهه الترخيص :18240
رقم الرخصه :م/2004/4950
جهه الترخيص ادارة الشركات

دون أدني مسئوليه من قبل الهيئه بحقوق الغير،ولايعتد بالصورة وقد تم تحصيل مبلغ قدره 1 دينار مقابل اصدار هذه الشهاده.

المدير العام

الهيئة العامة للمعلومات المدنية
نوره النصار
2948

التاريـخ : Monday 12 Apr 2021

الموافق : الإثنين 01 رمضان 1442

رقم الطلب : Ref_2021_23111

شهادة إفراج عن محجوز ضمان ضريبة الدخل

لا مانع لدى وزارة المالية من الإفراج عن محجوز ضمان ضريبة الدخل الخاص بـ

شركة انترناشيونال كونكشنز للتجارة العامة و المقاولات

الرقم المدني: 2312492 رقم التسجيل: 182583

عن كافة العقود المبرمة، ما لم يكن هناك مستحقات لجهات أجنبية مشاركة في تنفيذ العقود، ويتعين على جهة الإفراج عن محجوز الضمان إعمال أحكام المادتين رقم (37،16) من اللائحة التنفيذية لمرسوم ضريبة الدخل رقم 3 لسنة 1955 المعدل بالقانون رقم 2 لسنة 2008 وإخطار إدارة الخضوع الضريبي والتخطيط وحجز ما نسبته 5% من قيمة العقد أو من كل دفعة مسددة إلى من أبرموا معهم عقود أو اتفاقيات أو تعاملات.

ولا تصرف أية مستحقات إلا بموجب الشهادة الأصلية، ولوزارة المالية مطالبة الجهة بالضريبة المستحقة وفقا لأحكام المادة رقم (39) من اللائحة التنفيذية المشار إليها أعلاه.

*مدة صلاحية الشهادة تنتهي في **31/12/2021**

يرجى التحقق من QR CODE قبل الصرف

وزارة المالية - القطاع الضريبي - إدارة الخضوع الضريبي والتخطيط - قسم إصدار الشهادات و البطاقات الضريبية
للتواصل: البريد الإلكتروني (info_taxcert@mof.gov.kw) / ت: (22482837) – (22482893) – (22482887)

إدارة السجل التجاري
قسم الاستيراد

ترخيص إستيراد عام

رقم ترخيص الاستيراد	تاريخ بداية الترخيص	تاريخ إنتهاء الترخيص
32592	07/01/2021	06/01/2022

استنادًا الى أحكام المادة الاولى والمادة الثانية من قانون الإستيراد رقم 43 لسنة 1964

قررنا منح

الإسم التجاري	شركه انترناشونال كونكشنز للتجاره العامه والمقاولات

الرقم المركزي	1012201143154	رقم الجهة المدني	2312492
رقم السجل التجاري	104634	الكيان القانوني	شركة ذات مسؤلية محدودة

ترخيص إستيراد عام

وزارة التجارة و الصناعة

مستند الكتروني لايحتاج الى ختم أو توقيع

وزارة التجارة والصناعة

MINISTRY OF COMMERCE AND INDUSTRY

دولة الكويت

State of Kuwait

وزارة التجارة والصناعة

إدارة السجل التجاري

إلى من يهمه الأمـــــر

تشهد إدارة السجل التجاري أن الشركة التجارية :

شركه انترناشونال كونكشنز للتجاره العامه والمقاولات /

ونوعها : شركة ذات مسؤلية محدودة

قد تقيدت بتاريخ : 04/12/2004

في السجل التجاري في الكويت تحت رقم (104634)

وقد تم التسجيل وفقا لنصوص القانون رقم (18) لسنة 2018 بنظام السجل التجاري .

وزارة التجارة والصناعة
OF COMMERCE AND INDUSTRY

7.0 KD
12-01-2021
MCIR-Lawyers Asso
912012106315699 6
REFERENCE:
104634

بدور مبارك المطيري
مشرفة شركات الأشخاص مساني

* يعتبر هذا النموذج وثيقه رسميه صادره من وزارة التجارة و الصناعة .

مستخدم الطباعة : U0111112263528

تاريخ الطباعة : 17:57:31 12/01/2021

ISO 9001:2015

Certificate of Registration

This is to Certify that
Quality Management System of

INTERNATIONAL CONNECTIONS GENERAL TRADING & CONTRACTING CO.

FAHED ELSALIM STREET, AL JON TOWER, 17TH FLOOR, KUWAIT CITY

has been assessed and found to conform to the requirements of

ISO 9001:2015

for the following scope :

SUPPLY, INSTALLATION, MAINTENANCE OF SECURITY AND HYDROLIC MECHANICAL SYSTEMS

Certificate No	: **20IQEV90**		
Initial Registration Date	: 09/07/2020	Issuance Date	: 09/07/2020
Date of Expiry	: 08/07/2023		
1st Surve. Due	: 09/06/2021	2nd Surve. Due	: 09/06/2022

Director

IAS ACCREDITED Management Systems Certification Body MSCB-119

MEMBER OF MULTILATERAL RECOGNITION ARRANGEMENT IAF

AQC MIDDLE EAST FZE.

Head Office: E1-1401 E Amber Gem Tower, Sheikh Khalifa Bin Zayed Road, 2, Ajman, UAE. e-mail: info@aqcworld.com.

**Validity of the Certificate is subject to successful completion of surveillance audit on or before of due date. (in case surveillance audit is not allowed to be conducted, this certificate shall be suspended/withdrawal).*

Certificate Verification: Please Re-check the validity of certificate at http://www.aqcworld.com/activeclients.aspx or www.aqcworld.com at Active Clients.

Certificate is the property of AQC Middle East FZE and shall be returned immediately when demanded

ORGANIZATION CHART

ORGANIZATIONAL CHART
Key Level Contacts

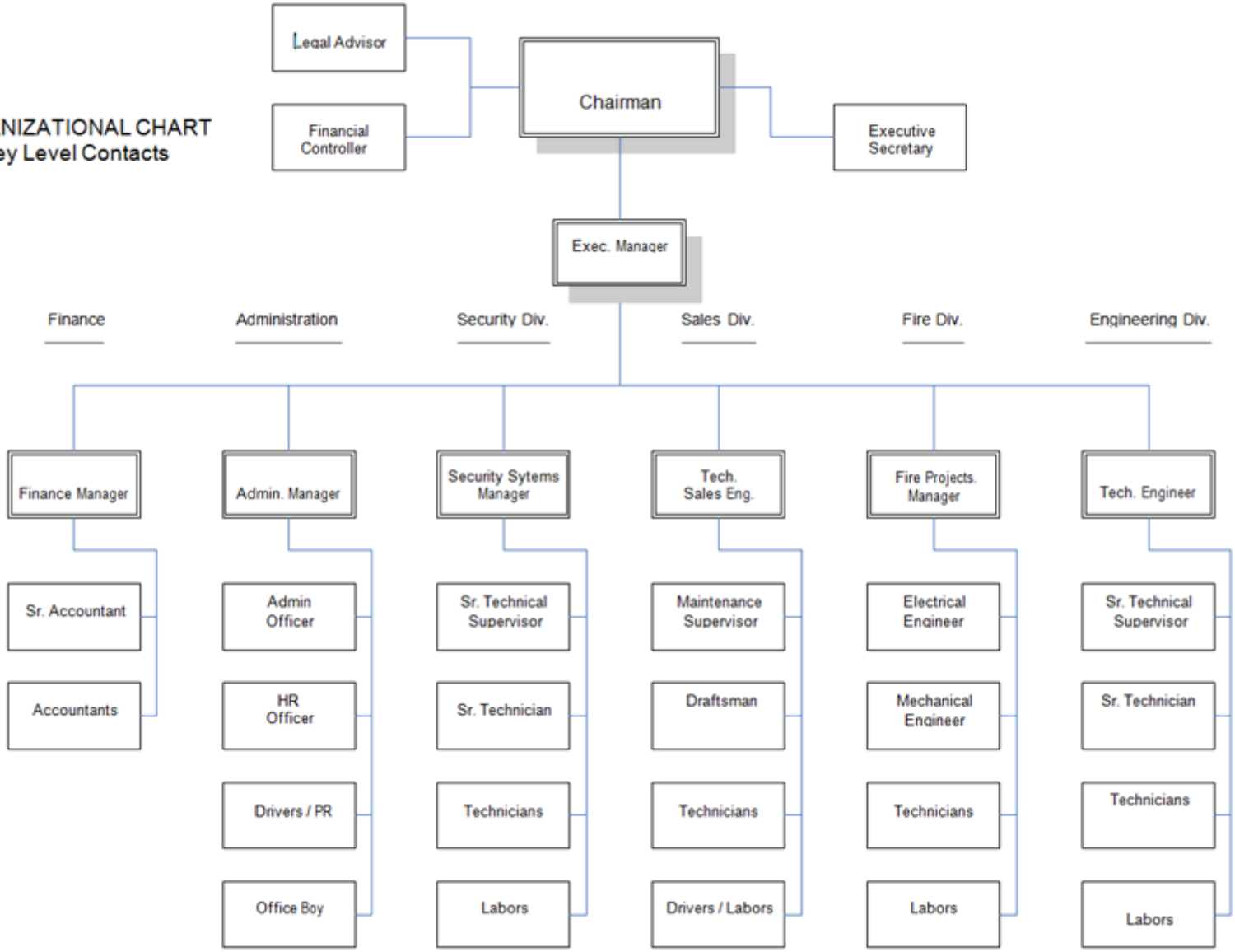

OUR PARTNERS

Sr	Company	Origin	
1	Pentalift Corp	USA	
2	Gunnebo Security	Sweden	
3	Kaso OY	Finland	
4	Mckeon	USA	
5	Nergeco	UK	
6	Delta Scientific Corp.	USA	
7	FERCO	UAE	
8	Pawling	USA	
9	FAAC	Italy	
10	Surespan	UK	
11	Effertz	Germany	
12	E.T.E.M	Italy	

13	Saajos	Finland	
14	Rockwool	USA	
15	Ferrograte	UAE	
16	Presto	Germany	
17	Cimolai Technology	Italy	
18	Montel	Canada	
19	Kent	UAE	
20	Barber		
21	Silvercraft	UAE	
22	Marina Planet	Russia	
23	Creative Technical Services	UAE	
24	A-Safe	UK	
25	Blast & Ballistics	UK	

26	Hormann	Germany	HÖRMANN
27	Honeywell	USA	Honeywell
28	Gatekeeper Security	USA	GATEKEEPER SECURITY™ YOUR FIRST LINE OF DEFENSE
29	Bator Doors	Switzerland	bator
30	Garrett	USA	GARRETT™ METAL DETECTORS
31	Safeguard	UK	Safeguard Doors A DIVISION OF ADAMS RITE EUROPE LIMITED
32	Gardiner Security	UK	ADI-GARDINER
33	PIPS Technology	UK	PIPS TECHNOLOGY A Federal Signal Company
34	Elkosta Security Systems	Germany	elkosta®
35	Rosengrens Produktions	Sweden	ROSENGRENS
36	Newgate (Newark) Ltd	UK	NEWGATE SECURED ACCESS SOLUTIONS
37	Wego	Germany	WEGO SYSTEM GUNNEBO PERIMETER PROTECTION

MAJOR PROJECTS

Sl	Client	Project	Description of Work
1	Council of Ministers- Security Committee	Shuaiba Emergency Gate No. 9	Supply, Installation, Commissioning and maintenance of Delta (USA) 6m Crash Tested (K12) Beam Barricade
2	Council of Ministers- Security Committee	Shuaiba	Supply & Installation of Delta (USA) Tire Killers
3	Mohammed Abdul Mohsin Al Kharafi & Sons	Central Bank of Kuwait	Supply, Installation, Commissioning and maintenance of Rhino (UK) Bi-folding Doors & Speed Gates
4	Mohammed Abdul Mohsin Al Kharafi & Sons	Central Bank of Kuwait	Supply, Installation, Commissioning and maintenance of Safeguard (UK) Security Doors
5	Mohammed Abdul Mohsin Al Kharafi & Sons	Egaila Pump Station	Supply & Install Electrically operated Sliding Gates (Crash Rated) & Car Shades
6	Ahmadiah Contracting & Trading Co.	V.V.I.P Airport Terminal	Supply, Installation, Commissioning and maintenance of Delta –USA Crash Rated Hydraulic Bollard System
7	Ahmadiah Contracting & Trading Co	V.V.I.P Airport Terminal	Supply, Installation, Commissioning and maintenance of BFT (Italy) Barriers
8	Ahmadiah Contracting & Trading Co	V.V.I.P Airport Terminal	Supply, Installation, Commissioning and maintenance of Wayne Dalton (USA)Tire Killers
9	Aziziah united General Trading & Cont Co	Messillah Beach Hotel	Total Security Systems & related Civil Works (Bollards, UVSS, Barriers, Scanners)
10	Honeywell Kuwait K.S.C	Central Bank of Kuwait	Supply, Installation, Commissioning and maintenance of Road Blockers, Bollards & Barriers
11	Mohammed Abdul Mohsin Al Kharafi & Sons		Supply & Installation of Fire Truck Garrage Entrance
12	China State Construction & Engg.Co	Ministry Of Defence	Installation of Ballistic Doors
13	Honeywell Kuwait K.S.C	Central Bank of Kuwait	Annual Maintenance of Hydraulic Bollards
14	First United Building Co	Al Dajeej - Marina & Land Fire Station	Supply & Installation of Bathroom Doors
15	First United Building Co	Al Dajeej Center	Supply Installation Coiling doors, Corner Guard, Security Booth Parking Control System and washroom SS doors
16	Al Bahar Construction	Ceasar Pac	Supply & Installation of Heavy Duty Gratings
17	China State Construction & Engg.Co	Sabah Al Salem University	Supply & Installation of Retractable Dock Leveller
18	First United Building Co	Siddique Villa	Supply & Installation of CCTV System
19	Nasser Saeed Al Hajiri	Al Zoor Camp	Supply and Installation of Gas Leak detection system for Al zour New Kitchen
20	H.H. Sheikh Nawaf M.K A. Al Jaber Al Sabah	Private Villa	Supply and Installation of Kaso (Finland) Vault Doors
21	Kuwait Env. Dev. Co.	KOTC - Abdali	Supply, Installation, Commissioning and maintenance of Road Blockers
22	Ministry of Defense	G1 Camp, Gate 5	Supply, Installation, Commissioning and maintenance of Delta-USA Crash Rated TT205- Road Blockers

Sl	Client	Project	Description of Work
23	Serb Fashion	Abu Johnny Restaurant	Supply & Installation of Ventilation and Gas Ducting Works
24	Ministry of Defense	Ahmed Jaber Air Base	Supply, Installation, Commissioning and maintenance of Delta-USA Crash Rated TT205- Road Blockers
25	Ministry of Defense	6th Armored Brigade	Supply, Installation, Commissioning and maintenance of New Gate- UK, Rising Kerb Barriers
26	Ministry of Defense	Rawadatain Army camp	Supply, Installation, Commissioning and maintenance of BFT (Italy) Barriers
27	Ministry of Defense	Air Force Center	Supply, Installation, Commissioning and maintenance of BFT (Italy) Barriers
28	The Contractor Trading & Contracting Co	MPW- Stores for Illegal Materials	Supply, Installation, Commissioning of Kaso (Finland) Gold, Special Stone Rooms Vault Panel & Rooms
29	Daelim Industrial Co, Korea	Kuwait Oil Company	Supply, Installation, Commissioning and maintenance of Elkosta Gunnebo (German) Crash Rated Tested (K12) Sliding Gates
30	Consolidated Contractors Company	KOTC LPG Mounded Tanks Projects	Supply, Installation, Commissioning and maintenance of New Gate- UK, Rising Kerb Barriers
31	El-Eman Construction Est.	International Fair Ground	Supply, Installation, Commissioning and maintenance of New Gate- UK, Rising Kerb Barriers
32	Alamiah Contracting Co	Kuwait National Assembly	Supply, Installation, Commissioning and maintenance of New Gate- UK, Rising Kerb Barriers
33	Honeywell	Saudi Arabian Chevron Co	Total Security Systems & related Civil Works (Bollards, Barriers, Cantilever Gates)
34	Kharafi National	Al Hamra Mall	Design for Installation of Bollards
35	KGL	Mina Abdulla	Supply, Installation, Commissioning and maintenance of BFT (Italy) Stoppy Bollards
36	Kuwait Oxygen Acetylene Company	Head Quarters in Mina Abdulla	Installation of Full Height Turnstiles and Glass Speed Gates
37	The Kuwait Company for Plant Construction & Contracting Co.	Messilah Beach Hotel	Supply, Installation, Commissioning and maintenance of Gunnebo Fences & Gates
38	Sadeem Al Kuwait	Kuwait Finance House -12 New Branches	Supply, Installation, Commissioning and maintenance of Rosengrens Vault Doors & Rolling Shutters for all Branches
39	United Real Estate Co.	Marina Mall	Supply, Installation, Commissioning of CCTV Security System
40	Al Musairie National Gen. Trad. Cont. CO	South ECP Conduit & ECP at Camp Patriot, KNB	Supply, Installation, Commissioning and maintenance of Delta-USA Auto Bollards
41	Crown Plaza	VVIP Entrance	Supply, Installation, Commissioning and maintenance of Bollards
42	Al Amarath Al Jadidah	Residential Tower	Supply, Installation, Commissioning and maintenance of New Gate U.K Sliding Doors/Barriers
43	Flex Resorts & Real Estate Co.	Flex Family	Supply, Installation, Commissioning and maintenance of Glass tiles, Turnstiles and Access Control System
44	Al- Morrel Development	Iraq Operations	Supply of Security Doors & Shutters

Sl	Client	Project	Description of Work
45	United Pakistani Group	Nassim Co operative Society	Supply & Installation of CCTV & Fire Alarm System
46	Al Rajhi Bank	Sharq Branch	Supply & Installation of Glass Tiles
47	Kuwait Airways	Kuwait Int'll Airport	Supply & Installation of Steel Insulated Shutters
48	KDD Villa	KDD Villa	Supply & Installation of BFT Bollards
49	Courtyard Marriot	Hotel	Supply, Installation and maintenance of Kaso Safes
50	Digital Security System	Villa Moda Showroom	Supply, Installation, Commissioning and maintenance of BFT (Italy) Barriers
51	Digital Security System	Jabriya Medical Center	Supply, Installation, Commissioning and maintenance of BFT (Italy) Barriers
52	Logistica	Office Building	Supply, Installation, Commissioning and maintenance of BFT (Italy) Barriers
53	Kuwait Dynamics Ltd	Kuwait National Museum	Electronic Cylinder Locks
54	Kuwait Dynamics Ltd	Kuwait National Museum	Supply & Installation of Turnstiles & Swing Gates
55	Environmental Development Co.	KOTC	Supply & Installation of Special Non-See Through Gates (New Gate)
56	M A Kharafi	Central Bank of Kuwait	Supply & Inst. of Welded Mesh Fence & Swing Gates (Gunnebo)
57	First United	Credit One (Sayer Credit)	Security Systems
58	Commercial Bank of Kuwait	Al-Rai Office	Supply of Double Door Safe (KASO)
59	KCCEC	KOC	Supply & Commissioning of Crash Rated Sliding Gate (Gunnebo)
60	Watan News paper	Head Office	Fire fighting Works & Maintenance

SOME OF OUR CLIENTS

Our Valuable Clients

إنترناشيونال كونكشنز
INTERNATIONAL CONNECTIONS

Sr #	Customer Name
1	Council of Ministers- Security Committee
2	Mohammed Abdul Mohsin Al Kharafi & Sons
3	Ahmadiah Contracting & Trading Co.
4	Aziziah united General Trading & Cont Co
5	H.H. Sheikh Nawaf M.k A. Al Jaber Al Sabah
6	Ministry of Defense
7	Kuwait Finance House
8	The Contractor Trading & Contracting Co
9	Daelim Industrial Co, Korea
10	Consolidated Contractors Company
11	El-Eman Construction Est.
12	Kuwait Oxygen Acetylene Company
13	Al Bahar Construction
14	Future Services Gen.Trad & Cont. Co.
15	KCPC
16	Sadeem Al Kuwait
17	China State Construction Engg. Corp. Middle East LLC
18	United Real Estate Co.
19	Al Musairie National
20	Crown Plaza Hotel
21	Flex Resorts & Real Estate Co.
22	Seedis General Trading and Contracting Co.
23	Al Amarath Al Jadidah
24	Kuwait Dynamics Ltd
25	United Fisheries Co.
26	Gulf SASCO
27	Al- Morrel Development
28	United Pakistani Group
29	Al Rajhi Bank
30	Kuwait Airways
31	Watan News paper
32	Courtyard Marriot
33	Digital Security Systems
34	Dananeer Co.
35	Develop Company
36	Eiffel Engineering Co.

Our Valuable Clients

إنترناشيونال كونكشنز
INTERNATIONAL CONNECTIONS

37	Environmental Development Co.
38	PA for Compensation
39	Schlumberger
40	Alghanim Fencing Ind.
41	Arabi Enertech K.S.C.
42	Boubyan Bank
43	Al Ahli Bank
44	BKME (Ahli United Bank)
45	United Beverages (Pepsi)
46	KDD
47	Agility (PWC)
48	Expert Real Estate Co
49	Commercial Bank
50	Nasser Saeed Al Hajiri
51	Global Investment House
52	Islamic Charitable Org
53	Arab Center
54	Jahra Clinic
55	Manshar Rotana Hotel
56	Serb Fashion
57	Holiday Inn Hotel
58	Regency Palace Hotel
59	Sheraton Hotel
60	Nasim Co-op
61	Russian Embassy
62	Kefan Co-op
63	Victory Arch Group
64	Tijara Real Estate
65	Aayan Leasing Company
66	Bin Nikhee
67	Bubiyan International Shipping
68	KDD - Jaafar Villa
69	Al Abdaly Combined Group Co.
70	Al Mashaan Steel Co.
71	Finesco International
72	Imad Al Refai Villa
73	Kuwait National Lube Oil Mfg. Co (KNLOC)

Our Valuable Clients

إنترناشيونال كونكشنز
INTERNATIONAL CONNECTIONS

74	Tariq Al-Ghanim
75	Hyatt Regency
76	Al Sayer Facilities Company
77	Aldabbous International Co.
78	First Unted Building Construction WLL
79	Alothman & Alzamel Trading
80	Khalid Dhwahi Restaurant Group
81	Ceaser Co
82	Honeywell Kuwait
83	UNILINK
84	China State Construction Engrg. Corp.
85	Farah Restaurant
86	First Performance
87	First United -Credit One
88	Gulf Cryo
89	Hamad Abdulla Al-Issa & Sons
90	JW Marriott
91	KCCEC
92	Kuwait Engineering Industries
93	Kuwait Perfumes Factory
94	Madam Meha Alganim
95	National Industries Company
96	Omar Al Quood
97	Sadeer Trading & Contracting Co.
98	Sheikh Fahad
99	Al Fidar International Company
100	Square RYS
101	Sultan Asad Group
102	Symphony Style Hotel
103	Teachers Association
104	Trio Arab Company
105	Yusuf A. Alghanim & Sons
106	Abdullah Ahmed Al Shaheen Al Rabeea
107	Almas Technical Co.
108	Al-Mutheheda Rehabilitation Co.
109	Al-Qabandi Shipping Co.
110	Bader Al Awadi

APPROVALS

وبه نستعين

كويت جديدة
NEWKUWAIT

STATE OF KUWAIT
MINISTRY OF DEFENCE
MILITARY ENGINEERING PROJECTS
272722007425
2020/10/18

دولـــــة الكويـت
وزارة الـــدفـــاع
هندسـة المنشـآت العسكرية

المحترمين

السادة/ شركة نورينكو الصينية (NORINCO)
China North Industries Corp
تحية طيبة وبعد،،،

الموضـــــوع: العقـــد رقم KU/ARM/15/453
أعمـال انشـــاء وانجـــاز مصنـــع الذخـيرة للأسلحة
الخفيفة ومستودعاته ومستلزماته وأعمال البنية التحتية

بالإشارة إلى الموضوع أعلاه، وإلى كتابكم رقم LWAF/NORINCO-MOD/QY/1193 بتاريخ 2020/08/23 (مرفق صورة) نعلمكم بأنه لا مانع من اعتماد السادة / International Connection للتجارة العامة والمقاولات كمقاول باطن لأعمال تركيب الأبواب والنوافذ المضادة للانفجار شريطة تقديم الآتي:

1. شهادة التسجيل لدى غرفة تجارة وصناعة الكويت محدثة.
2. تنفيذ الأبواب والنوافذ طبقاً للتعليمات الرسمية من الشركة المنتجة المعتمدة.
3. الالتزام بشروط ومواصفات العقد.

مرسل للعلم واجراءاتكم.

وتفضلوا بقبول فائق الشكر ،،،

وكيل الوزارة
مدير إدارة الشئون الهندسية

مساعد المدير لشئون العقـــود بالتكليـــف
مقدم ركن بحري مهندس / محمد سعود الحلبي

18/10/2020

المرفقات ما ذكر أعلاه.
نسخه: قطاع التجهيز الخارجي

SABAH AL-SALEM UNIVERSITY CITY - KUWAIT UNIVERSITY

TRANSMITTAL FORM

WBS (Package)	C1010	TRANSMITTAL NO.	ACSF/OT-11607
CONTRACT NO.	KU/KUCP/C1010/13-14	REV.	03
CONTRACT	Academic Support Facilities : Package - 01	DATE	28-May-19
CONTRACTOR	China State Construction Enginnering Corporation, Ltd.		

TO: The Director of Kuwait University Construction Programme(KUCP)

WE ARE SENDING	SUBMITTED FOR	SUBMITTAL STATUS CODE
☐ SD - Shop Drawing	■ Approval	A - Approved
☐ MD - Manufacturer's Data	☐ Information	B - Approved As Noted
☐ SM - Sample		C - Revise and Resubmit
☐ GT - Guarantee / Warranties		R - Rejected
☐ CT - Certificates		E - For Information / Others
☐ TT - Test		
■ OT - Others		

ITEM	SPECIFICATION or DRAWING NO.	COPIES	DATE	DESCRIPTION	STATUS
1	III-2/11910	3	28-May-19	Source and Material Approval for: AIR COMPRESSOR TANK MOUNTED SCREW COMPRESSOR MODEL #CPM 3 TM Quantity :1 Nos's Manual Ref:Q-FHF&PP014	
				Source: M/s "CHICAGO PNEUMATIC (Made in India)	
				Supplier: International Connections Co.	

Prepared By : China State Construction Engineering Corporation Ltd. (CSCEC)

Signature

Date 28/05/19

Received By

Signature

Date

RECEIVED 28 MAY 2019 ORIGINAL

RESPONSE / REMARKS

Action "B" Approved as Noted

Please refer to TP's and DAH-SSH's comments:

TP's Transmittal Ref: TP/KUCP/TRA/C1010/31477 dated 20/Jun/2019

DAH-SSH's Transmittal Ref # K10032/ACSF-P1/TP/OT/3667 Rev. 01 dated 13/Jun/2019

Action By

Signature

Date 25/6/2019

Received By

Signature

Date

ACADEMIC SUPPORT FACILITIES PACKAGE (1) Kuwait University 26 JUN 2019 RECEIVED

Distribution: KUCP ☐ PM/CM ■ A/E ■

26/6/19

وبه نستعين

STATE OF KUWAIT
MINISTRY OF DEFENCE
MILITARY ENGINEERING PROJECTS

دولـــة الكـويـت
وزارة الـــدفـــاع
هندسة المنشآت العسكرية

272730011692
2010/06/08

السادة / شركة أسماء الديرة للتجارة العامة والمقاولات المحترمين
تحية طيبة وبعد ،،،

الموضوع : عقد رقم (2462806) ترميم وصيانة المباني العسكرية
بلـواء التحريـر الآلـي السادس بالمنطقـة الشماليـة

بالإشـارة إلى الموضـوع أعلاه ، وإلى كتابكم رقم (110) بتاريخ 2010/5/16 نفيدكم علماً بموافقتنا على اعتماد السادة / شركة انترناشيونال كونيكشن كمقاول باطن لأعمال الأنظمة الأمنيـة للعقد المذكور .

وتفضلوا بقبول فائق الشكر،،،

وكـيـل الـوزارة

مدير إدارة المشاريع
مهندس/ يعقوب صادقي

مباشر: 25626737 بدالة: 25620138 25622888 فاكس: 25625664 25657482 ص.ب: 42 السالمية - الرمز البريدي: 22001 الكويت
Tel : 25626737 - Operator : 25620138 - 25622888 - Fax : 25625664 - 25657482 - P.O. Box: 42 - Salmiya - Zip Code: 22001 Kuwait

SABAH AL-SALEM UNIVERSITY CITY - KUWAIT UNIVERSITY

REQUEST FOR SUBCONTRACTOR APPROVAL

WBS (Package)	C0600	REQUEST NO.	ADFA/RFSA/080
CONTRACT NO.	KU/KUCP/C0600/14-15	REV.	1
CONTRACT	Administration Facilities	DATE	22-May-18
CONTRACTOR	CSCEC - CGC	PAGE NO.	1 OF 1

TO M/s KUCP

PLEASE APPROVE THE FOLLOWING AS A SUBCONTRACTOR FOR THE ABOVE MENTIONED CONTRACT

SUBCONTRACTOR: M/s. International connections Trading & Contracting Co.W.L.L

GENERAL JOB DESCRIPTION: Engineering Execution and Quality Control "Supply & Install Overhead coiling Doors & Grill Doors for Section 083323 Manufacturer M/s- McKeon-USA - for Plot 203 & 208 Buidings

ADDRESS: M/s. International Connections Trading & Contracting Co.W.L.L. P.O BOX 28011, Safat -13101, State Of Kuwait

SUBCONTRACTOR WILL PROVIDE A PERFORMANCE BOND YES ☐ NO ☐

ATTACHMENTS PROVIDED HEREWITH

	Yes	No	Copies (Specify)
COMMERCIAL REGISTER	√		
SUBCONTRACT SCOPE, DETAILS	√		
EXPERIENCE	√		
FINANCIAL STATUS			
CURRENT WORK	√		
OTHERS (LIST, IF ANY)	√		

Contractor _____ Date _____

Received By KUCP _____ Date _____

Reviewer	Recommendation		Comments /Signature
A/E	☑	Yes	**Action: "B" – Approved As Noted** SOM-Pace have no objection in approval to the above mentioned company. Subject to complying with all related Contract Documents and our comments on the attached sheet.
	☐	No	
	☐	Further Data Req'd	
			Signature _____ Date 23 May
PM/CM	☑	Yes	**Action "B"- Approved As Noted** Refer to TP comments on attached sheet.
	☐	No	
	☐	Further Data Req'd	
			Signature 24/05/18 Date 24/05/2018
Approval			
KUCP	☑	Yes	**Action "B" - Approved As Noted** **Refer to the attached TP's and SOM-Pace's comments.**
	☐	No	
	☐	Further Data Req'd	
			Signature _____ Date 27/5/2018

Received By Contractor _____ Date _____

Distribution: PM/CM ☐ A/E ☐

27/5/2018 27/5/2018

FUBC
الشركة المتحدة للأبنية والمقاولات العقارية ذ.م.م
FIRST UNITED BUILDING CONSTRUCTION CO. W.L.L

ASBUILT

وفرة wafra Real Estate العقارية

Project	Al Dajeej Retail Center	Contractor	First United Building Construction Co.
Owner	Wafra Real Estate Company	Design Consultant	Associatedd Architects Partnership (AAP)
		Engineer Supervisor	As Built

MATERIAL SUBMITTAL FORM (MT-ARCHITECTURE)

Date :	24-Jul-2019	Day :	Wednesday	Submittal No. :	MD-DRC-FUBC-AR-38	Rev.	2

We are hereby sending the following under separate cover (Engineer to enter ACTION code)

Item ID	Item Rev. No.	Drg., Spec., or BOQ Ref.	Description	Copies	Type	Action
1	2	11 1200	PARKING CONTROL EQUIPMENT	1	MD	B
			- Referring to Material Submittal on MD-DRC-FUBC-AR-38(Rev.1)			
			Model : AMG-1200 (Replacing approved model AMG-1800 due to model discontinued)			
			Manufacturer: Amano Cincinnati Inc - USA			
			Supplier: International Connections-Kuwait			
			Attached: -			
			- Letter from Manufacturer dated 10/07/2019			
			- Manufacturer Data			
			- Compliance Sheet			

Type				SUBMITTAL CODE		ACTION CODE	
SD	Shop Dwr.	MD	Manufacurer's data	1	Submitted for Approval	A	Approved
SM	Sample	PD	Product Literature	2	Submitted for Information	B	Approved as Noted
LET	Letter	SCH	Construction Schedul	3		C	Revise. & Resubmit.
GT	Guarantee	CT	Certificates			D	Rejected
OT	Other					Received by RE :	Date & Time :

Cont. Representative	SIGN.	Received by RE :	Date & Time :
Eng.Mohamed Basuoni			24/7

First United Building Construction Co. FUBC Al Dajeej Retail Center Project

RE's Remarks (B) Approved as Noted

* No objection to approve the parking Control Equipment, Model AMI-1200 manufactured by Amano Cincinati Inc-USA and supplied by international Connections-Kuwait
* Data sheet is approved as per attached product photo and specifications, detail and features as per Spec. Section 11 1200, Item 2.02A.
* Contractor to follow manufac. Recommendations for delivery, storage and installation

Corrections or comments made relative to the submission during this review does not relieve the Contractor from compliance with the requirements of the drawings and the Specifications. This check is only for review of general concept of the project and ge

Distribution			Issued By: ~~(Resident Engineer)~~ CM	
Original		Copy	Signature :	Date :
Owner's Rep.		☒		4 Aug 2019
Resident Engineer		☒		Time : 2:40 PM
Contractor		☒		

Received by the Contractor		Signature :	Date :	
Name:	Eng.Mohamed Basuoni		Time :	

* Submit Complete related shop drawings with Connections and details To Review
* Comply with all related Contract Documents without Extra Cost and Time impact

SABAH AL-SALEM UNIVERSITY CITY - KUWAIT UNIVERSITY

TRANSMITTAL FORM

WBS (Package)	C1010	TRANSMITTAL NO.	ACSF/OT-17259
CONTRACT NO.	KU/KUCP/C1010/13-14	REV.	01
CONTRACT	Academic Support Facilities Package - 01	DATE	3-Dec-18
CONTRACTOR	China State Construction Enginnering Corporation Ltd		

TO: The Director of Kuwait University Construction Programme(KUCP)

WE ARE SENDING	SUBMITTED FOR	SUBMITTAL STATUS CODE
☐ SD - Shop Drawing	■ Approval	A - Approved
☐ MD - Manufacturer's Data	☐ Information	B - Approved As Noted
☐ SM - Sample		C - Revise and Resubmit
☐ GT - Guarantee / Warranties		R - Rejected
☐ CT - Certificates		E - For Information / Others
☐ TT - Test		
■ OT - Others		

ITEM	SPECIFICATION or DRAWING NO.	COPIES	DATE	DESCRIPTION	STATUS
1	III-2/11160 / 3.3.G	3	3-Dec-18	Source and Material Approval for: DockShelter Pentalift PSI 550 Inflatable/Retractable Dock Shelter (Size - 2900 mm Length x 3000 mm High) Location : 601 parcel's Source: M/s Pentalift Equipment Corporation (Made in CANADA) Supplier: International Connections Co	

Prepared By : China State Construction Engineering Corporation Ltd. (CSCEC)

Signature

Date 03/12/2018

Received By

Signature

Date

RECEIVED 03 DEC 2018 ORIGINAL

RESPONSE / REMARKS

Action "B" Approved as Noted

Please refer to TP's and DAH-SSH's comments:

TP's Transmittal Ref: TP/KUCP/TRA/C1010/28764 dated 17/Dec/2018

DAH-SSH's Transmittal Ref # K10032/ACSF-P1/TP/OT/2976 Rev. 01 dated 05/Dec/2018

Action By	Received By
Signature	Signature
Date 18/12/18	Date

ACADEMIC SUPPORT FACILITIES PACKAGE (1) Kuwait University 10 DEC 2018 RECEIVED

Distribution: KUCP ☐ PM/CM ■ A/E ■

SABAH AL-SALEM UNIVERSITY CITY - KUWAIT UNIVERSITY
TRANSMITTAL

WBS	C0250	**TRANSMITTAL NO.**	BP5C-OT-01815
CONTRACT NO.	KU/KUCP/C0250/16-17	**REV.**	001
CONTRACT	BP#5C:Roads,Bridges,Site Utilties...	**DATE**	16-Dec-20
CONTRACTOR	Mohammed Abdulmohsin Al-Kharafi & So		

TO : KUCP

WE ARE SENDING	SUBMITTED FOR	SUBMITTAL STATUS CODE
☐ SD - Shop Drawing	☒ Approval	A - Approved
☐ MD - Manufacturer's Date	☐ Information	B - Approved As Noted
☐ SM - Sample		C - Revise and Resubmit
☐ GT – Guarantee / Warranties		R - Rejected
☐ CT - Certificates		E - For Information
☐ TT - Test		
☒ OT - Others		

ITEM	SPECIFICATION or DRAWING NO	COPIES	DATE	DESCRIPTION	STATUS
1	08 33 50	0	16-Dec-20	SOURCE & MANUFACTURER DATA FOR OVER HEAD SECTIONAL DOOR MANUFACTURER : NASSAU - DENMARK SUPPLIER & SUB CONTRACTOR : INTER NATIONAL CONNECTIONS GEN.TRAD. & CONT.CO -KUWAIT Ref : BP#5C-RFSA-00017 (This Transmittal Supersede Tr No. BP#5C-RFAS-00019)	

Bid Pack 5C - MAK

RECEIVED 17 DEC 2020 Kuwait University - Construction Program ORIGINAL

Prepared By		Received By	
Signature		Signature	
Date	16/12/20	Date	

RESPONSE / REMARKS

Action B - Approved as Noted

Please refer to TP and CCA-SSH's comments.

TP's Transmittal Ref: TP/KUCP/TRA/C0250/37502 dated 04/Jan/2021

CCA-SSH's Transmittal Ref: CCA-SSH/TP/BP#5C/417 Rev.01 dated 30/Dec/2020

Contract No. KU/KUCP/C0250/16-17
BID PACK - 5C
Medical Campus,
Ring Roads and Bridge Works
Sabah Al Salem - University City
MAK
RECEIVED:
DATE: 6/1/21

Action By		Received By	
Signature		Signature	
Date	1/21	Date	

Distribution: KUCP ☐ PM/CM ☒ A/E ☒

5/1/21

SABAH AL-SALEM UNIVERSITY CITY - KUWAIT UNIVERSITY
TRANSMITTAL

WBS	C0710	TRANSMITTAL NO.	SAAF-OT-B12256
CONTRACT NO.	KU/KUCP/C0710/13-14	REV.	004
CONTRACT	Student Activitie&Athletic Facilites	DATE	02-Sep-20
CONTRACTOR	SEG Qatar		

TO : KUCP

WE ARE SENDING	SUBMITTED FOR	SUBMITTAL STATUS CODE
☐ SD - Shop Drawing	☒ Approval	A - Approved
☐ MD - Manufacturer's Date	☐ Information	B - Approved As Noted
☐ SM - Sample		C - Revise and Resubmit
☐ GT – Guarantee / Warranties		R - Rejected
☐ CT - Certificates		E - For Information
☐ TT - Test		
☒ OT - Others		

ITEM	SPECIFICATION or DRAWING NO	COPIES	DATE	DESCRIPTION	STATUS
1	11140	1	02-Sep-20	Source and Material Approval for Pedestrian Control Devices for Package-2 Manufacturer: Gunnebo Specified Source Supplier: International Connections Gen. Trad. Product: 1- Fixed Type tripod Turnstile . 2- Fixed Railing and Swing Gate. 3- Disabled Entrance Turnstile.	

Prepared By		Received By	
Signature	Francois Aoun	Signature	Dr. Qutaiba Razouqi
Date	02-Sep-20	Date	02-Sep-20

RESPONSE / REMARKS

Action "B" Approved as Noted

Please refer to the attached TP's and SOM-GC's comments.

Action By		Received By	
Signature		Signature	
Date	6/10/2020	Date	

Distribution: KUCP [ ] PM/CM [X] A/E [X]

SABAH AL-SALEM UNIVERSITY CITY - KUWAIT UNIVERSITY
TRANSMITTAL

WBS	C0710	TRANSMITTAL NO.	SAAF-OT-B14056
CONTRACT NO.	KU/KUCP/C0710/13-14	REV.	004
CONTRACT	Student Activitie&Athletic Facilites	DATE	23-Aug-20
CONTRACTOR	SEG Qatar		

TO : KUCP

WE ARE SENDING	SUBMITTED FOR	SUBMITTAL STATUS CODE
☐ SD - Shop Drawing	☒ Approval	A - Approved
☐ MD - Manufacturer's Date	☐ Information	B - Approved As Noted
☐ SM - Sample		C - Revise and Resubmit
☐ GT – Guarantee / Warranties		R - Rejected
☐ CT - Certificates		E - For Information
☐ TT - Test		
☒ OT - Others		

ITEM	SPECIFICATION or DRAWING NO	COPIES	DATE	DESCRIPTION	STATUS
1	11160	1	23-Aug-20	Source & Material Approval for: DOCK LIFT (SCISSOR TYPE)- Pack. 2, Source: PENTALIFT EQUIPMENT CORPORATION- CANADA, Equal Source, Location: Building G- Pitch Level (-3.25)- Zones B/C, Reply provided for the comments received in Rev. 03, Local Agent: INTERNATIONAL CONNECTIONS GEN. TRAD. & CONTR. CO., Kuwait	

Prepared By		Received By	
Signature	Francois Aoun	Signature	Dr. Qutaiba Razouqi
Date	23-Aug-20	Date	23-Aug-20

RESPONSE / REMARKS

Action "B" Approved as Noted

Please refer to the attached TP's and SOM-GC's comments.

6/6/2020

Action By		Received By	
Signature		Signature	
Date		Date	

Distribution: KUCP [ ] PM/CM [X] A/E [X]

SABAH AL-SALEM UNIVERSITY CITY - KUWAIT UNIVERSITY

TRANSMITTAL FORM

WBS (Package)	C1010	TRANSMITTAL NO.	ACSF/OT-11955
CONTRACT NO.	KU/KUCP/C1010/13-14	REV.	03
CONTRACT	Academic Support Facilities : Package - 01	DATE	9-Jun-19
CONTRACTOR	China State Construction Enginnering Corporation, Ltd.		

TO: The Director of Kuwait University Construction Programme(KUCP)

WE ARE SENDING	SUBMITTED FOR	SUBMITTAL STATUS CODE
☐ SD - Shop Drawing	■ Approval	A - Approved
☐ MD - Manufacturer's Data	☐ Information	B - Approved As Noted
☐ SM - Sample		C - Revise and Resubmit
☐ GT - Guarantee / Warranties		R - Rejected
☐ CT - Certificates		E - For Information / Others
☐ TT - Test		
■ OT - Others		

ITEM	SPECIFICATION or DRAWING NO.	COPIES	DATE	DESCRIPTION	STATUS
1	III-2/11910-2.2	3	9-Jun-19	Source and Material Approval for:	
	Equipment Manual : Q-FHF & PP- 008			Woodturning Lathe Model # Kontour 1200A Quantity : 2 no's	
				Source:	
				Manufacturer : M/s "RS WOOD CMC" (Made in Italy)	
				Supplier: International Connections Co	

Prepared By : China State Construction Engineering Corporation Ltd. (CSCEC)

Signature

Date 09/06/19

Received By

Signature

Date

RECEIVED 09 JUN 2019 Kuwait University Construction Project ORIGINAL

RESPONSE / REMARKS

Action "B" Approved as Noted

Please refer to TP's and DAH-SSH's comments:

TP's Transmittal Ref: TP/KUCP/TRA/C1010/31476 dated 20/Jun/2019

DAH-SSH's Transmittal Ref # K10032/ACSF-P1/TP/OT/3655 Rev. 01 dated 10/Jun/2019

Action By	Received By
Signature	Signature
Date 25/6/19	Date

ACADEMIC SUPPORT FACILITIES PACKAGE (1) Kuwait University 26 JUN 2019 RECEIVED

Distribution: KUCP ☐ PM/CM ■ A/E ■

20/6/19

وبه نستعين

STATE OF KUWAIT
MINISTRY OF DEFENCE
MILITARY ENGINEERING PROJECTS

دولـــة الكـــويـت
وزارة الـــدفـــاع
هندسة المنشآت العسكرية

نمـوذج أعتمـاد العينـــه

رقم المشروع : ٢٤٦٢٨٠٦ أسم المشروع : ترميم وصيانه المباني العسكريه بلواء التحرير الالى السادس تاريخ تقديم العينات : ٢٠ / ٥ / 2001٠

رقم العقـد : ٢٤٦٢٨٠٦ أسم المتعهد : شركة اسماء الديره تاريخ إعـادة العينات : / / 200

اسم الماده المطلوب أعتمادها ROAD BLOCKERS عدد مرات التقديم : 1 توقيع ممثل المتعهـد :

م	وصف العينات المقدمه	توصيف الماده المطلوب أعتمادها بمستندات العقد			
		جداول الكميات	المخططات	المواصفات العامـــه	المواصفات الخاصـه
	Surface mounted	رقم الصفحه ٦١	ICC-BL-01	طبقا بمواصفات	New Gate - Made in UK
	road blocker	رقم البند ١٧	ICC-BL-02	العقد	

ملاحظات أعضاء اللجنه: ملاحظات رئيس اللجنه:

المهندس المشرف : مراقب المنطقه

رئيس اللجنه

الاســـم: الاســـم:

التـــوقـــيع: التـــوقـــيع:

أعضاء اللجنه

الاســـم: م. أسامة المحارب

التـــوقـــيع:

مطبعة هندسة المنشآت العسكرية

1 - يحرر هذا العقد النموذج من أصل وثلاث نسخ من قبل المهندس المشرف ولا يلغى أي من نصوص العقد المتعلقه بالمواد.

2 - للمهندس الحق في أي وقت من الأوقات أن يطلب من المتعهد أي عينه من المواد المستعملة حتى ولو سبق أعتمادها.

نموذج رقم 25 - 73000

SABAH AL-SALEM UNIVERSITY CITY-KUWAIT UNIVERSITY

TRANSMITTAL FORM

dar PERKINS + WILL SSH

ACADEMIC SUPPORT FACILITIES (Package-1)

WBS (Package)	C1010	TRANSMITTAL NO.	K10032/ACSF-P1/TP/OT/3667
CONTRACT NO.	KU/KUCP/C1010/13-14	REV.	001
CONTRACT	Academic Support Facilities – Package - 1	DATE	Thursday, June 13, 2019
CONTRACTOR	China State Construction Engineering Corporation Ltd.		
TO	Turner Projacs JV - Kuwait		

WE ARE SENDING		SUBMITTED FOR		SUBMITTALS TATUS CODE
☐	SD-Shop Drawing	☒	Approval	A-Approved
☐	MD-Manufacturer's Data	☐	Information	B-Approved as Noted
☐	SM-Sample	☐	As Requested	C-Revise and Resubmit
☐	GT-Guarantee/Warranties	☐	Necessary Action	R-Rejected
☐	CT-Certificates			
☐	TT-Test			
☒	OT-Others			

ITEM	DOCUMENT REFERENCE	COPIES	DATED	DESCRIPTION	STATUS
1	Contractor's Transmittal: No. ACSF/OT-11607 Rev 03	1	28/05/2019	Source and Material Approval for Air Compressor Tank Mounted Screw Compressor Model # CPM 3 TM Source: M/s Chicago Pneumatic (Made in India) Supplier: International Connections Co.	"B"

RESPONSE/REMARKS

DAR REVIEW COMMENTS AND RECOMMENDATIONS: Status "B" Approved as Noted.

Please refer to the list of comments in Attachment # 1

13/6/19

Prepared By	Dar Al-Handasah Consultants (Shair & Partners) Perkins + Will International SSH International Engineering Consultants	Received By	Turner Projacs JV - Kuwait
Signature Stamp	Ronnie John Deeb Resident Engineer	Signature Stamp	RECEIVED 15 JUN 2019 TP - KU SITE OFFICE
Date	13 June 2019	Date	
Copy to	KUCP ☐ PM/CM ☐	A/E	☒

شـركة البحـر الإنشـائيـة
AL BAHAR CONSTRUCTION CO.

سيزر باك
Caesar Pac
إنشاء وإنجاز وصيانة مصنع كرتون سيزر باك

الإستشاري : مكتب دار
المجموعة الهندسية الكويتية

يُعتمد : A
يُعتمد مع ملاحظات : B
مرفوض : C
نقص معلومات : D
يُراجع ويعاد التقديم : R

طلب إعتماد مخططات تنفيذية رقم (2) خاصة بالأعمال : (منصات التحميل)

الأنشائية	المعمارية	المصاعد	التكييف	الصحي
الإطفاء	الكهرباء	أبواب وشبابيك	أعمال ميكانيكية	
			روافع التحميل	

رقم المخطط التعاقدي	رقم المخطط التنفيذي	وصف المخطط	عدد النسخ	رقم الإصدار
	IC-DL-GL-001	DOCK LEVELER INSTALLATION PREPARATION PIT DETAILED DRAWING + CD	1	1
	IC-DL-GL-002	DOCK LEVELER LOCATION AND INSTALLATION DETAILS + CD	1	1

مدير المشروع :	إستلام الإستشاري :
التاريخ : ١٤/٤/٢٠١٨	التاريخ : ١٤/٤/٢٠١٨

RECEIVED 2018 KEG Consultant

التوصيات والملاحظات :

Approved.

المهندس المُقيم :	إستلام مدير المشروع :
التاريخ :	التاريخ : 06-05-2018

Approval

شركة البحر الإنشائية
AL BAHAR CONSTRUCTION CO.

سيزرباك
Caesar Pac

الإستشاري : مكتب دار
المجموعة الهندسية الكويتية

رفع الهيكل والتحميل والتصريف

طلب اعتماد مواد رقم (17) خاصة بأعمال : ~~الأبواب والنوافذ (أبواب حديدية)~~

أعمال الخرسانة	أعمال الطابوق	الأعمال المدنية	أعمال العازل	أعمال الأبواب والنوافذ
أعمال التشطيبات	اعمال المصاعد	أعمال التكييف	أعمال الصحي	أعمال الإطفاء
أعمال الكهرباء	أعمال أخرى			

إسم المادة :	DOCK LEVELLERS
المصدر :	Pentalift Equipment - USA
المورد :	International Connections
مكان الإستخدام :	الأرضي

يُعتمد : A
يُعتمد مع ملاحظات : B
مرفوض : C
نقص معلومات : D
يراجع ويُعاد التقديم : R

رقم البند	الوصف	النوعية	عدد النسخ
	كتالوج DOCK LEVELLERS	CATALOGE	3
	كتالوج DOCK SHELTER	CATALOGE	3

يقر المتعهد بأن المواد المقدمة قد تمت مراجعتها وبأنها متطابقة مع مستندات ووثائق العقد إلا إذا ذكر خلاف ذلك

مدير المشروع :	إستلام الاستشاري : ٢/٨/١٧
التاريخ : ٢٠١٧/٢/١٠	التاريخ : ٢/٨/١٠

التوصيات و الملاحظات :
- source is approved
- submit all reqd Tech. details and shop drawings.
- Contractor is fully resp. for coordination with all other Traders.

إستلام مدير المشروع : عنه /	المهندس الإستشاري :
التاريخ : 24-02-2018	التاريخ :

ملاحظات المالك :

CONTRACTOR		EMPLOYER
FUBC FIRST UNITED BUILDING CONSTRUCTION CO. W.L.L.	Sabah Al Ahmad Sea City	شركة لألى الكويت العقارية LA'ALA AL-KUWAIT REAL ESTATE CO. K.S.C.

MATERIAL TRANSMITTAL

Project: **Land Fire Station**	Transmittal No.: MT-137-FUBC-LFS	Date: 08.12.2019	REV: 00
Material:	**Sample Board for Toilet Laminated Doors Accessories**		
Location of Use:	All Building	Supplier: International Connection	

SM Sample MD Manufacturer's Data CT Certificate GT Guarantee CAT Catalogue OT Others

Specs Ref.: 08210	**Description**	**Type**
BOQ Ref.: Div.8	**Sample Board for Toilet Laminated Doors Accessories** **Hardware List** • Coat Hook • Back Side Thumb Turn Lockset • Front Side Thumb Turn Lockset with Handle • Self Closing SS Hinge 3nos per Door • Aluminium D- Frame Aluminium Polish Finish	SM
Drawings:		

Project Manager:	Date: 08.12.2019
Received by Engineer / Employer:	Date:

First United Building Construction Co. W.L.L. Land Fire Station

ENGINEER / EMPLOYER REVIEW

Comments:

Quality of Instalation is Cont. Respons.

Engineer / Employer:	Date: 5/01/2020	**ACTION CODE:** (B)
Received by Contractor:	Date 05/01/2020	**ACTION CODES:** A. APPROVED B. APPROVED AS NOTED C. NOT APPROVED D. MORE INFORMATION

Note:
These document have been reviewed for general conformance to the Contract and such review does not relieve the Contractor of his responsibilities under the terms of the Contract nor authorise additional compensation.

FUBC

AS BUILT

وفرة wafra Real Estate العقارية

Project	Al Dajeej Retail Center	Contractor	First United Building Construction Co.
Owner	Wafra Real Estate Company	Design Consultant	Associatedd Architects Partnership (AAP)
		Engineer Supervisor	As Built

MATERIAL SUBMITTAL FORM (MT-ARCHITECTURE)

Date :	24-Jul-2019	Day :	Wednesday	Submittal No. :	MD-DRC-FUBC-AR-48	Rev.	0

We are hereby sending the following under separate cover (Engineer to enter ACTION code)

Item ID	Item Rev. No.	Drg., Spec., or BOQ Ref.	Description	Copies	Type	Action
1	0	Div.8	STAINLESS STEEL PARTITION DOORS	1	MD	B
			WITH FIXED PANELS (Type-8)		SM	
			Manufacturer: Creative Technical Services L.L.C - U.A.E			
			Supplier: International Connections -Kuwait			
			Attached: - BOQ			
			- Data Sheet , Typical Installation Drawings			
			- Contract Drawing 108 002 Rev.1			
			- Door Sample with Finish Type			

Type				SUBMITTAL CODE		ACTION CODE	
SD	Shop Dwr.	MD	Manufacurer's data	1	Submitted for Approval	A	Approved
SM	Sample	PD	Product Literature	2	Submitted for Information	B	Approved as Noted
LET	Letter	SCH	Construction Schedul			C	Revise. & Resubmit.
GT	Guarantee	CT	Certificates			D	Rejected
OT	Other					Received by RE :	Date & Time :

Cont. Representative	SIGN.		Received by RE :	Date & Time :
Eng.Mohammed Basuoni				24/7

First United Building Construction Co. Al-Dajeej Retail Center Project FUBC

RE's Remarks (B) Approved As Noted

* No objection to approve the stainless steel Partion Doors with fixed Panels (Type-8) manufactured by Creative Technical Service LLC-UAE and Supplied by International Connections-Kuwait
* Data sheet and Sample is approved as per Product Photos, Tec. Specif., features.
* Contractor to strictly follow Manufacturer's Recommendation for devilery proper and install
* Submit Complete related shop drawings with Connections and details To Review and approval
* Comply with all related Contract documents without Extra Cost and Time impact.

Corrections or comments made relative to the submission during this review does not relieve the Contractor from compliance with the requirements of the drawings and the Specifications. This check is only for review of general concept of the project and ge

General Manager

Distribution			Issued By:(Resident Engineer)	
Original		Copy	Signature :	Date :
Owner's Rep.		☒		4 AUG 2019
Resident Engineer		☒		Time : 2:40 PM
Contractor		☒		

Received by the Contractor		Signature :	Date :	
Name:	Eng.Mohammed Basuoni		Time :	

FUBC

AS BUILT

wafra Real Estate

Project	Al Dajeej Retail Center	Contractor	First United Building Construction Co.
Owner	Wafra Real Estate Company	Design Consultant	Associatedd Architects Partnership (AAP)
		Engineer Supervisor	As Built

MATERIAL SUBMITTAL FORM (MT-ARCHITECTURE)

Date :	22-May-2019	Day :	Wednesday	Submittal No. :	MD-DRC-FUBC-AR-37	Rev.	0

We are hereby sending the following under separate cover (Engineer to enter ACTION code)

Item ID	Item Rev. No.	Drg., Spec., or BOQ Ref.	Description	Copies	Type	Action
1	0	Div.08	OVERHEAD COILING DOORS	1	MD	B
			- Rolling Shutter DD - HR 120 A Aluminum (9600 x 3770 mm)			
			Manufacturer: H'O'RMANN - Germany			
			Supplier: International Connections-Kuwait			
			Attached: - Specs, BOQ			
			- Manufacturer Data			
			- Dimension Sketch			
			Note: Attached Color chart for Selection			

Type				SUBMITTAL CODE		ACTION CODE	
SD	Shop Dwr.	MD	Manufacurer's data	1	Submitted for Approval	A	Approved
SM	Sample	PD	Product Literature	2	Submitted for Information	B	Approved as Noted
LET	Letter	SCH	Construction Schedul	3		C	Revise & Resubmit
GT	Guarantee	CT	Certificates			D	Rejected
OT	Other					Received by RE :	Date & Time :

Cont. Representative	SIGN.			
Eng.Ahmed Refaat			22/5/19	

First United Building Construction Co. FUBC

AL DAJEEJ RETAIL CENTER AS-BUILT RECEIVED

RE's Remarks APPROVED as NOTED (B)

*No Objection to approve the Overhead Coiling Doors (Rolling Shutter DD-HR120 A Aluminum (9600 x 3770 mm), manufactured by H'O'RMANN - Germany and Supplied by International Connections - Kuwait.

*Data Sheet is approved as per attached product photo/s, Technical Specifications/Features/Instructions, etc. We recommend the Color GREY ALUMINUM, RAL 9007.

*Contractor to follow manufacturer's recommendation for delivery, handling, proper storage and Installation/s.

Corrections or comments made relative to the submission during this review does not relieve the Contractor from compliance with the requirements of the drawings and the Specifications. This check is only for review of general concept of the project and ge

Distribution			Issued By:(Resident Engineer)	
Original		Copy	Signature :	Date :
Owner's Rep.		☒		10/06/2019
Resident Engineer		☒		
Contractor		☒		Time :

Received by the Contractor		Signature :	Date :	
Name:	Eng.Ahmed Refaat		Time :	

* Comply with all Contract Documents without extra cost & time impact.

FUBC

AS BUILT

وفرة wafra Real Estate العقارية

Project	Al Dajeej Retail Center	Contractor	First United Building Construction Co.
Owner	Wafra Real Estate Company	Design Consultant	Associatedd Architects Partnership (AAP)
		Engineer Supervisor	As Built

MATERIAL SUBMITTAL FORM (MT-ARCHITECTURE)

Date :	24-Jul-2019	Day :	Wednesday	Submittal No. :	MD-DRC-FUBC-AR-48	Rev.	0

We are hereby sending the following under separate cover (Engineer to enter ACTION code)

Item ID	Item Rev. No.	Drg., Spec., or BOQ Ref.	Description	Copies	Type	Action
1	0	Div.8	STAINLESS STEEL PARTITION DOORS	1	MD	B
			WITH FIXED PANELS (Type-8)		SM	
			Manufacturer: Creative Technical Services L.L.C - U.A.E			
			Supplier: International Connections -Kuwait			
			Attached: - BOQ			
			- Data Sheet , Typical Installation Drawings			
			- Contract Drawing 108 002 Rev.1			
			- Door Sample with Finish Type			

Type				SUBMITTAL CODE		ACTION CODE	
SD	Shop Dwr.	MD	Manufacurer's data	1	Submitted for Approval	A	Approved
SM	Sample	PD	Product Literature	2	Submitted for Information	B	Approved as Noted
LET	Letter	SCH	Construction Schedul			C	Revise. & Resubmit.
GT	Guarantee	CT	Certificates			D	Rejected
OT	Other					Received by RE :	Date & Time :

Cont. Representative	SIGN.		Received by RE :	Date & Time :
Eng.Mohammed Basuoni				24/7

First United Building Construction Co. Al-Dajeej Retail Center Project FUBC

RE's Remarks (B) Approved As Noted

* No objection to approve the stainless steel Partion Doors with fixed Panels (Type-8) manufactured by Creative Technical Service LLC-UAE and Supplied by International Connections-Kuwait
* Data sheet and Sample is approved as per Product Photos, Tec. Specif., features.
* Contractor to strictly follow Manufacturer's Recommendation for devilery proper and install
* Submit Complete related shop drawings with Connections and details To Review and approval
* Comply with all related Contract documents without Extra Cost and Time impact.

Corrections or comments made relative to the submission during this review does not relieve the Contractor from compliance with the requirements of the drawings and the Specifications. This check is only for review of general concept of the project and ge

General Manager

Distribution			Issued By:(Resident Engineer)	
Original		Copy	Signature :	Date :
Owner's Rep.		☒		4 AUG 2019
Resident Engineer		☒		Time : 2:40 PM
Contractor		☒		

Received by the Contractor		Signature :	Date :	
Name:	Eng.Mohammed Basuoni		Time :	

FUBC

THE ASSOCIATED ENGINEERING PARTNERSHIP

Project	House In Siddeeq
Owner	S.F.S

Contractor	First United Building Construction Co.
Design Consultant	AAP
Engineer Supervisor	TAEP

REQUEST FOR SUB-CONTRACTOR APPROVAL (SCA)

Date :	4-Apr-2021	Day :	Sunday

SCA No. :	SCA-SDQH-08

Please approve the following as a sub-contractor in the above mentioned project:

Sub-Contractor:

International Connections General Trad. & Cont. Co. W.L.L

Job Description

Supply and Installation of Floor Heating System

Address

Al Jon Center, Fahed Al Salam Street, Kuwait City

Attachments:

- Commercial Register ■
- Foundation Contract ☐
- Experience ■
- Financial Status ☐
- Current Work ☐
- Others (List of Any) Company Profile, Previous Approvals

Performance Bond (Yes/No) NO

First United Building Construction Co. W.L.L. FUBC House in Siddeeq Project

HOUSE IN SIDDEEQ PROJECT TAEP RECEIVED Date: Time:

Issued by Cont. Representative	Sign.		Date:	Sunday, April 4, 2021
Received by	Sign.		Date:	04/04/2021
Engineer's Action	Approved as noted	Approved, Approved As-Noted, Approved As-Noted Resubmit, Missing Information, Disapproved		

Engineer's Review Comments: Hereunder ☒ See Attachment Ref. ☐

- Coordinate with other services;
- Comply with material approval and shop drawings;
- Comply with tender Documents and specifications

Distribution			Issued By:(Resident Engineer)		
Original		Copy	Name		
Owner's Rep.	HOUSE IN SIDDEEQ PROJECT TAEP	☒	Signature	Date	26/04/2021
Resident Engin		☒			
Contractor		☒		Time	
Received by the Contractor's Representative			Signature	Date	
Name	Eng.Osama Nady			Time	

SABAH AL-SALEM UNIVERSITY CITY - KUWAIT UNIVERSITY
TRANSMITTAL

WBS	C1010	
CONTRACT NO.	KU/KUC/C1010/13-14	TRANSMITTAL NO. ACSF-OT-12751
CONTRACT	Academic Support Facilities	REV. 003
CONTRACTOR	China State Construction Eng. Corp.	DATE 21-Dec-20
TO: KUCP		

WE ARE SENDING	SUBMITTED FOR	SUBMITTAL STATUS CODE
☐ SD - Shop Drawing	☒ Approval	A - Approved
☐ MD - Manufacturer's Date	☐ Information	B - Approved As Noted
☐ SM - Sample		C - Revise and Resubmit
☐ GT – Guarantee / Warranties		R - Rejected
☐ CT - Certificates		E - For Information
☐ TT - Test		
☒ OT - Others		

ITEM	SPECIFICATION or DRAWING NO	COPIES	DATE	DESCRIPTION	STATUS
1	11910	3	21-Dec-20	Source and Material Approval For : JIGSAW Model # GST 90 BE Quantity: 4 No's Manufacturer:M/s Bosch-Made Hungary (Specified Manufacturer) Supplier: International Connection-Kuwait Model has been changed Supersede Transmittal ACSF/OT-12751 Rev. 01 As per attached letter III-2/11910	

Prepared By

Signature

Date 21/12/20

Received By

Signature

Date

RECEIVED
CP
21 DEC 2020

RESPONSE / REMARKS

Action "B" Approved as Noted

Please refer to TP's and DAH-SSH's comments:

TP's Transmittal Ref: TP/KUCP/TRA/C1010/37441 dated 29/Dec/2020

DAH-SSH's Transmittal Ref # K10032/ACSF-P1/TP/OT/1676 Rev. 02 dated 27/Dec/2020

Action By

Signature

Date 4/1/2020

Received By

Signature

Date

04 JAN 2021

RECEIVED

Distribution: KUCP ☐ PM/CM ☒ A/E ☒

Primavera Contract Management

F_101_CO_TR_R2_Material

FUBC BUILT wafra

Project	Al Dajeej Retail Center	Contractor	First United Building Construction Co.
Owner	Wafra Real Estate Company	Design Consultant	Associatedd Architects Partnership (AAP)
		Engineer Supervisor	As Built

MATERIAL SUBMITTAL FORM (MT-ARCHITECTURE)

Date :	15-Jun-2019	Day :	Saturday	Submittal No. :	MD-DRC-FUBC-AR-38	Rev.	1

We are hereby sending the following under separate cover (Engineer to enter ACTION code)

Item ID	Item Rev. No.	Drg., Spec., or BOQ Ref.	Description	Copies	Type	Action
1	1	11 1200	PARKING CONTROL EQUIPMENT	1	MD	B
			- Referring to your comment on MD-DRC-FUBC-AR-38(Rev.0)			
			Model : AMG-1800			
			Manufacturer: Amano Cincinnati Inc - USA			
			Supplier: International Connections-Kuwait			
			Attached: - Vendor List, Specs & BOQ			
			- Manufacturer Data			
			- Barrier, Power & Control Conduit Drawing			

Type				SUBMITTAL CODE	ACTION CODE	
SD	Shop Dwr.	MD	Manufacurer's data	1 Submitted for Approval	A Approved	
SM	Sample	PD	Product Literature	2 Submitted for Information	B Approved as Noted	
LET	Letter	SCH	Construction Schedul		C Revise. & Resubmit.	
GT	Guarantee	CT	Certificates		D Rejected	
OT	Other				Received by RE :	Date & Time :

Cont. Representative	SIGN.			
Eng.Ahmed Refaat			24	15/6

RE's Remarks APPROVED AS NOTED (B)

* No Objection to Approve the PARKING CONTROL EQUIPMENT, Model AMG-1800, manufactured by Amano Cincinnati Inc-USA and supplied by International Conn: Kuwait.
* Data Sheet is approved as per attached product photo/s, Specs. details and Features and as per Spec. Section 11 1200, Item 2.02A.
* Contractor to follow manufac. recommendations for delivery, proper sto., handling & Install'ns.
* Submit complete related shop drwgs. w/ connections details for review & approval.

Corrections or comments made relative to the submission during this review does not relieve the Contractor from compliance with the requirements of the drawings and the Specifications. This check is only for review of general concept of the project and ge

Distribution			Issued By:(Resident Engineer)	
Original		Copy	Signature :	Date :
Owner's Rep.		☒		20/06/2019
Resident Engineer		☒		
Contractor		☒		Time : 2:00 PM

Received by the Contractor		Signature :	Date :	
Name:	Eng.Ahmed Refaat		Time :	

* Comply w/ all related Contract Documents without extra cost and time impact.

FUBC

AS BUILT

وفرة wafra Real Estate

Project	Al Dajeej Retail Center
Owner	Wafra Real Estate Company

Contractor	First United Building Construction Co
Design Consultant	Associatedd Architects Partnership (AAP)
Engineer Supervisor	As Built

MATERIAL DELIVERED ON SITE (MDS)-AR

Date :	23-Nov-2019	Day :	Saturday

MDS No. :	MDS-DRC-FUBC-AR-27

In accordance with Article 9.3.2.2 of the Conditions of this Contract, we would like to include the amount of following material to the payment application. Kindly inspect the material as per the details listed below.

ATTACHMENT TO PAYMENT CERTIFICATE NO.

Material Description:	HEAVY DUTY CORNER GUARD				
Supplier :	International Connections-Kuwait		**Manufacturer :**	Pawling-USA	
Contract Reference :	Spec:-	Div.09	BOQ:-	Div.09	
Approval Reference	Submittal No:	MD-DRC-FUBC-AR-46 (Rev.1)	Drg. No. -	-	
Quantity at site :	As Attached	**Unit Cost:** N.A	**Amount :**	N.A	
Supplier Invoice Ref:	N.A		**Date of Delivery:**	21-Nov-2019	
Material Availability :	*Site / Port / Yard / Others*		Site		
Planned date of Use :	23-Nov-19				
Remarks	Attached Packing List, Certificate of Origin and Bill of Lading				

Cont. Representative	**Sign.:**		**Date :**	23-11-19	**Time:**	
Received by Engineer	**Sign.:**		**Date:**	23-11-2019	**Time:**	

(For Consultants Representative)

☑ **APPROVED** As Noted ☐ **REJECTED**

Remarks:

* Material delivered at site is as per manufactured material submittal MD-DRC-FUBC-AR-46 Rev 1
* Storage to be as per manufacturer Recomendations
* Quantities should be under Contractor Responsability

Distribution			Issued By:(Resident Engineer)		
Original		Copy	Name:		
Owner's Rep.		☒	Signature :	Date :	23/11/2019
Resident Engineer		☒		Time :	4.15 PM
Contractor		☒			
Received by Contractor's Representative			Signature :	Date :	
Name	Eng.Ahmed Refaat			Time :	

CONTRACTOR		EMPLOYER
FUBC الشركة المتحدة الأولى للمقاولات المباني ذ.م.م FIRST UNITED BUILDING CONSTRUCTION CO. W.L.L.	مدينة صباح الأحمد البحرية Sabah Al Ahmad Sea City	شركة لألى الكويت العقارية LA'ALA AL-KUWAIT REAL ESTATE CO. K.S.C.

MATERIAL TRANSMITTAL

Project: **Marine Fire Station**	Transmittal No.: MT-076-FUBC-MFS	Date: 08.12.2019	REV: 00
Material:	**Sample Board for Toilet Laminated Doors Accessories**		
Location of Use:	All Building	Supplier: International Connection	

SM Sample **MD** Manufacturer's Data **CT** Certificate **GT** Guarantee **CAT** Catalogue **OT** Others

Specs Ref.: 08210	**Description**	**Type**
BOQ Ref.: Div.8	**Sample Board for Toilet Laminated Doors Accessories** **Hardware List** • Coat Hook • Back Side Thumb Turn Lockset • Front Side Thumb Turn Lockset with Handle • Self Closing SS Hinge 3nos per Door • Aluminium D- Frame Aluminium Polish Finish	SM
Drawings:		

Project Manager:	Date: 08.12.2019
Received by Engineer / Employer:	Date:

First United Building Construction Co. W.L.L. Marine Fire Station

ENGINEER / EMPLOYER REVIEW

Comments:

Quality of Instalation is Contr. Respons.

Engineer / Employer:	Date: 5/01/2020	**ACTION CODE:** (B)
Received by Contractor:	Date 05/01/2020	**ACTION CODES:** A. APPROVED B. APPROVED AS NOTED C. NOT APPROVED D. MORE INFORMATION

Note:
These document have been reviewed for general conformance to the Contract and such review does not relieve the Contractor of his responsibilities under the terms of the Contract nor authorise additional compensation.

076-MFS R0 Samples Board for Compacted Laminited Toilet Doors

CONTRACTOR		EMPLOYER
FUBC الشركة المتحدة الأولى لمقاولات المباني ذ.م.م FIRST UNITED BUILDING CONSTRUCTION CO. W.L.L.	مدينة صباح الأحمد البحرية Sabah Al Ahmad Sea City	شركة لألف الكويت العقارية LA'ALA AL-KUWAIT REAL ESTATE CO. K.S.C.

MATERIAL TRANSMITTAL

Project: **Land Fire Station**	Transmittal No.: **MT-137-FUBC-LFS**	Date: 08.12.2019	REV: 00
Material:	**Sample Board for Toilet Laminated Doors Accessories**		
Location of Use:	All Building	Supplier: International Connection	

SM Sample **MD** Manufacturer's Data **CT** Certificate **GT** Guarantee **CAT** Catalogue **OT** Others

Specs Ref.: 08210	**Description**	**Type**
BOQ Ref.: Div.8	**Sample Board for Toilet Laminated Doors Accessories** **Hardware List** • Coat Hook • Back Side Thumb Turn Lockset • Front Side Thumb Turn Lockset with Handle • Self Closing SS Hinge 3nos per Door • Aluminium D- Frame Aluminium Polish Finish	SM
Drawings:		

Project Manager:	Date: 08.12.2019
Received by Engineer / Employer:	Date:

First United Building Construction Co. W.L.L. Land Fire Station

ENGINEER / EMPLOYER REVIEW

Comments:

Quality of Instalation is Cont. Respons.

Engineer / Employer:	Date: 5/01/2020	**ACTION CODE:** (B)
Received by Contractor:	Date 05/01/2020	**ACTION CODES:** A. APPROVED B. APPROVED AS NOTED C. NOT APPROVED D. MORE INFORMATION

Note:
These document have been reviewed for general conformance to the Contract and such review does not relieve the Contractor of his responsibilities under the terms of the Contract nor authorise additional compensation.

SABAH AL-SALEM UNIVERSITY CITY - KUWAIT UNIVERSITY

TRANSMITTAL FORM

CSCEC

WBS (Package): C1010
CONTRACT NO.: KU/KUCP/C1010/13-14
CONTRACT: Academic Support Facilities : Package - 01
CONTRACTOR: China State Construction Engineering Corporation, Ltd.

TRANSMITTAL NO.: ACSF/OT-2066
REV.: 01
DATE: 24-Nov-16

TO: The Director of Kuwait University Construction Programme(KUCP)

WE ARE SENDING	SUBMITTED FOR	SUBMITTAL STATUS CODE
☐ SD - Shop Drawing	■ Approval	A - Approved
☐ MD - Manufacturer's Data	☐ Information	B - Approved As Noted
☐ SM - Sample		C - Revise and Resubmit
☐ GT - Guarantee / Warranties		R - Rejected
☐ CT - Certificates		E - For Information / Others
☐ TT - Test		
■ OT - Others		

ITEM	SPECIFICATION or DRAWING NO.	COPIES	DATE	DESCRIPTION	STATUS
1	III-2/11160	3	24-Nov-16	Source and Material Approval for: Hydraulic Dock Leveler Pentalift Series HD Model HD78: 7.0 feet by 8.0 feet (2134 mm by 2438 mm). Dock Bumper (Bumper Extension) Source: M/s Pentalift Equipment Corporation - USA Note: cirtified installer will be submitted shortly	

Prepared By : China State Construction Engineering Corporation Ltd. (CSCEC)
Signature
Date 24/11/2016

Received By
Signature
Date

RECEIVED 27 NOV 2016 ORIGINAL

RESPONSE / REMARKS

Action "B" Approved as Noted

Please refer to TP's and DAH-SSH's comments:

TP's Transmittal ref # TP/KUCP/TRA/C1010/17332 dated 20/Dec/2016

DAH-SSH's Transmittal ref # K10032/ACSF/TP/OT/0375 dated 17/Dec/2016

Action By
Signature
Date 21/12/2016

Received By
Signature
Date

ACADEMIC SUPPORT FACILITIES PACKAGE (1) Kuwait University
22 DEC 2016
RECEIVED

Distribution: KUCP ☐ PM/CM ■ A/E ■

20/12/16

SABAH AL-SALEM UNIVERSITY CITY - KUWAIT UNIVERSITY

TRANSMITTAL FORM

WBS (Package)	C1010	TRANSMITTAL NO.	ACSF/OT-17259
CONTRACT NO.	KU/KUCP/C1010/13-14	REV.	01
CONTRACT	Academic Support Facilities Package - 01	DATE	3-Dec-18
CONTRACTOR	China State Construction Enginnering Corporation Ltd		

TO: The Director of Kuwait University Construction Programme(KUCP)

WE ARE SENDING	SUBMITTED FOR	SUBMITTAL STATUS CODE
☐ SD - Shop Drawing	■ Approval	A - Approved
☐ MD - Manufacturer's Data	☐ Information	B - Approved As Noted
☐ SM - Sample		C - Revise and Resubmit
☐ GT - Guarantee / Warranties		R - Rejected
☐ CT - Certificates		E - For Information / Others
☐ TT - Test		
■ OT - Others		

ITEM	SPECIFICATION or DRAWING NO.	COPIES	DATE	DESCRIPTION	STATUS
1	III-2/11160 / 3.3.G	3	3-Dec-18	Source and Material Approval for: DockShelter Pentalift PSI 550 Inflatable/Retractable Dock Shelter (Size - 2900 mm Length x 3000 mm High) Location : 601 parcel's Source: M/s Pentalift Equipment Corporation (Made in CANADA) Supplier: International Connections Co	

Prepared By : China State Construction Engineering Corporation Ltd. (CSCEC)

Signature

Date 03/12/2018

Received By

Signature

Date

RECEIVED 03 DEC 2018 ORIGINAL

RESPONSE / REMARKS

Action "B" Approved as Noted

Please refer to TP's and DAH-SSH's comments:

TP's Transmittal Ref: TP/KUCP/TRA/C1010/28764 dated 17/Dec/2018

DAH-SSH's Transmittal Ref # K10032/ACSF-P1/TP/OT/2976 Rev. 01 dated 05/Dec/2018

Action By	Received By
Signature	Signature
Date 18/12/18	Date

ACADEMIC SUPPORT FACILITIES PACKAGE (1) Kuwait University 18 DEC 2018 RECEIVED

Distribution: KUCP ☐ PM/CM ■ A/E ■

SABAH AL-SALEM UNIVERSITY CITY - KUWAIT UNIVERSITY

TRANSMITTAL FORM

WBS (Package)	C1010	TRANSMITTAL NO.	ACSF/OT-5578
CONTRACT NO.	KU/KUCP/C1010/13-14	REV.	1
CONTRACT	Academic Support Facilities : Package - 01	DATE	10-Apr-17
CONTRACTOR	China State Construction Enginnering Corporation, Ltd.		

TO: Kuwait Universty Construction Programme- KUCP

WE ARE SENDING	SUBMITTED FOR	SUBMITTAL STATUS CODE
☐ SD - Shop Drawing	■ Approval	A - Approved
■ MD - Manufacturer's Data	☐ Information	B - Approved As Noted
☐ SM - Sample		C - Revise and Resubmit
☐ GT - Guarantee / Warranties		R - Rejected
☐ CT - Certificates		E - For Information / Others
☐ TT - Test		
■ OT - Others		

ITEM	SPECIFICATION or DRAWING NO.	COPIES	DATE	DESCRIPTION	STATUS
1	III-2/11160	5	10-Apr-17	Source and Materials Approval for Elevating Dock Lift or Scissor Lift	
				Pentalift Series HED685 - 6.0 feet by 8.0 feet (1829mm x 2438mm)	
				Manufacturer: M/s. Pentalift Equipment Corporation - U.S.A	
				Agent in Kuwait International Connections	

Prepared By : China State Construction Engineering Corporation Ltd. (CSCEC)

Signature

Date 11-04-2017

Received By

Signature

Date

RECEIVED 11 APR 2017 ORIGINAL

RESPONSE / REMARKS

Action "B" Approved as Noted

Please refer to TP's and DAH-SSH's comments:

TP's Transmittal Ref: TP/KUCP/TRA/C1010/18906 dated 24/Apr/2017

DAH-SSH's Transmittal Ref # K10032/ACSF-P1/TP/OT/582 Rev. 01 dated 20/Apr/2017

Action By

Signature

Date 25/4/17

Received By

Signature

Date

Kuwait University 26 APR 2017 RECEIVED

Distribution: KUCP ■ PM/CM ■ A/E ☐

25/4/17

11/4/2017

SABAH AL-SALEM UNIVERSITY CITY - KUWAIT UNIVERSITY

REQUEST FOR SUBCONTRACTOR APPROVAL

WBS (Package) C0250
CONTRACT NO. KKU/KUCP/C0250/16 - 17
CONTRACT Bid Pack -5C - Medical Campus ,Ring Roads and Bridges Works
CONTRACTOR Mohammad Abdulmohsin Al-Kharafi & Sons

REQUEST NO. BP#5C-RFSA-00017
REV. 01
DATE: 22-Aug-2020
PAGE NO.

RECEIVED 23 AUG 2020 CCA-SSH BP-5C (C0250)

RECEIVED 21 SEP 2020 ORIGINAL

TO KUCP

PLEASE APPROVE THE FOLLOWING AS A SUBCONTRACTOR FOR THE ABOVE MENTIONED CONTRACT

SUBCONTRACTOR : M/s INTERNATIONAL CONNECTIONS TRADING & CONTRACTING CO.W.L.L.

GENERAL JOB DESCRIPTION : INSTALL OVERHEAD SECTIONAL DOORS FOR SECTION 08 33 60

ADDRESS P.O BOX 28011,17th FLOOR, AL JON CENTER, FAHED AL SALEM STREET , KUWAIT CITY

SUBCONTRACTOR WILL PROVIDE A PERFORMANCE BOND YES [✓] NO [ ]

ATTACHMENTS PROVIDED HEREWITH

	Yes	No	Copies (Specify)
COMMERCIAL REGISTER	[✓]	[ ]	[ ]
SUBCONTRACT SCOPE, DETAILS	[✓]	[ ]	[ ]
EXPERIENCE	[✓]	[ ]	[ ]
FINANCIAL STATUS	[ ]	[ ]	[ ]
CURRENT WORK	[✓]	[ ]	[ ]
OTHERS (LIST, IF ANY)	[✓]	[ ]	[ ]

Bid Pack 5C - MAK

RECEIVED 20 SEP 2020 TP - KU SITE OFFICE BP#5C

Contractor Date 22/Aug/20

Received By KUCP Date

Reviewer	Recommendation		Comments /Signature
A/E	[✓]	Yes	Action "B" – Approved as Noted Please refer to the attached comment sheet
	[ ]	No	
	[ ]	Further Data Req'd	

Signature 20/09/2020 Date

M.A. Al-Kharafi & Sons
Bid Pack 5c Medical Campus Kuwait University

Distribution	Action	Info.	See Me
PM	✓		
DPM			
Tech Mngr			
Sr. Str. Engr.	PM/CM ✓		✓
Sr. Intr. Engr	✓		
Sr. Arch. Engr	✓		
Project Co-ord.	✓		
Project Planner	✓		
Material Engr			
Site Engr.			
CA			
OS			
QA/QC			
Safety			
L.Surveyor			
Secretary			
Time Keeper			
Store Keeper			
Doc. Controller			
Subcont./Supplier			

Signature/Date : 24/09/20

Approval			
KUCP	[✓]	Yes	Action Code "B" – Approved as Noted Please refer to attached CCA-SSH's comment.
	[ ]	No	
	[ ]	Further Data Req'd	

Signature 20Sep2020 Date

			Action "B" – Approved as Noted Please refer to the attached comments of TP and CCA-SSH'S.

Signature 22/9/2020 Date

Received By Contractor Date

Distribution PM/CM [■] A/E [■]

F_937_CO_RFSA_R2

21/9/20 22/9/20 24/9/20

وبه نستعين

STATE OF KUWAIT
MINISTRY OF DEFENCE
MILITARY ENGINEERING PROJECTS

دولة الكويت
وزارة الدفاع
هندسة المنشآت العسكرية

نموذج أعتماد العينه

رقم المشروع : 1012911 أسم المشروع : مصدات امنيه بوابة الامداد صبحان تاريخ تقديم العينات : 2011 / 8 / 18 200

رقم العقد : 1012911 أسم المتعهد : شركة انترناشيونال كونكشنز تاريخ إعادة العينات : / / 200

اسم الماده المطلوب أعتمادها اشارات المرور عدد مرات التقديم : 1 توقيع ممثل المتعهد :

كونكشنز Connections

م	وصف العينات المقدمه	توصيف الماده المطلوب أعتمادها بمستندات العقد			
		جداول الكميات	المخططات	المواصفات العامه	المواصفات الخاصه
١	اشارات مرور	عدد ٤	حسب المخطط المعتمد	اشارات المرور	النوع : Wuxi Anbang
	للمصدات الهيدروليكية			احمر / اخضر	

ملاحظات أعضاء اللجنه: approved SCHAFFER ملاحظات رئيس اللجنه: لعمد

المهندس المشرف : مراقب المنطقه

أعضاء اللجنه

الاسم: الاسم: رئيس اللجنه

التوقيع: التوقيع: ٢١-٨-٢٠١١

مطبعة هندسة المنشآت العسكرية

1 - يحرر هذا العقد النموذج من أصل وثلاث نسخ من قبل المهندس المشرف ولا يلغى أي من نصوص العقد المتعلقه بالمواد.

2 - للمهندس الحق في أي وقت من الأوقات أن يطلب من المتعهد أي عينه من المواد المستعملة حتى ولو سبق أعتمادها.

نموذج رقم 25 - 73000

SABAH AL-SALEM UNIVERSITY CITY - KUWAIT UNIVERSITY
TRANSMITTAL

WBS	C1010	**TRANSMITTAL NO.** ACSF-OT-08500
CONTRACT NO.	KU/KUC/C1010/13-14	**REV.** 003
CONTRACT	Academic Support Facilities	**DATE** 21-Dec-20
CONTRACTOR	China State Construction Eng. Corp.	

TO : KUCP

WE ARE SENDING	SUBMITTED FOR	SUBMITTAL STATUS CODE
☐ SD - Shop Drawing	☒ Approval	A - Approved
☐ MD - Manufacturer's Date	☐ Information	B - Approved As Noted
☐ SM - Sample		C - Revise and Resubmit
☐ GT – Guarantee / Warranties		R - Rejected
☐ CT - Certificates		E - For Information
☐ TT - Test		
☒ OT - Others		

ITEM	SPECIFICATION or DRAWING NO	COPIES	DATE	DESCRIPTION	STATUS
1	11910	3	21-Dec-20	Source and Material Approval For : Upholstery tool box Model: B-7 PRO Upholstery Kit Quantity: 2No's Equipment Manual Q-CMF-ID-007 Manufacturer:M/s C.S. OSBORNE & Co.- Made in USA (Approved Equal) Supplier: International Connection-Kuwait Model, Manufacture and supplier has been changed Supersede ACSF/OT-8500 Rev. 02 As per attached letter III-2/11910	

Prepared By

Signature

Date 21/12/20

Received By

Signature

Date

RECEIVED 21 DEC 2020 ORIGINAL

RESPONSE / REMARKS

Action "B" Approved as Noted

Please refer to TP's and DAH-SSH's comments:

TP's Transmittal Ref: TP/KUCP/TRA/C1010/37414 dated 27/Dec/2020

DAH-SSH's Transmittal Ref # K10032/ACSF-P1/TP/OT/1313 Rev. 02 dated 26/Dec/2020

Action By

Signature

Date 31/12/2020

Received By

Signature

Date

ACADEMIC SUPPORT FACILITIES PACKAGE (1) 31 DEC 2020 RECEIVED

Distribution: KUCP ☐ PM/CM X A/E X

Primavera Contract Management

F_101_CO_TR_R2_Material

INSTALLATION PHOTOS

1. INDUSTRIAL SECTIONAL DOORS

2. LOADING EQUIPMENTS

Dock levelers, Dock Lift and Retractable dock Shelter

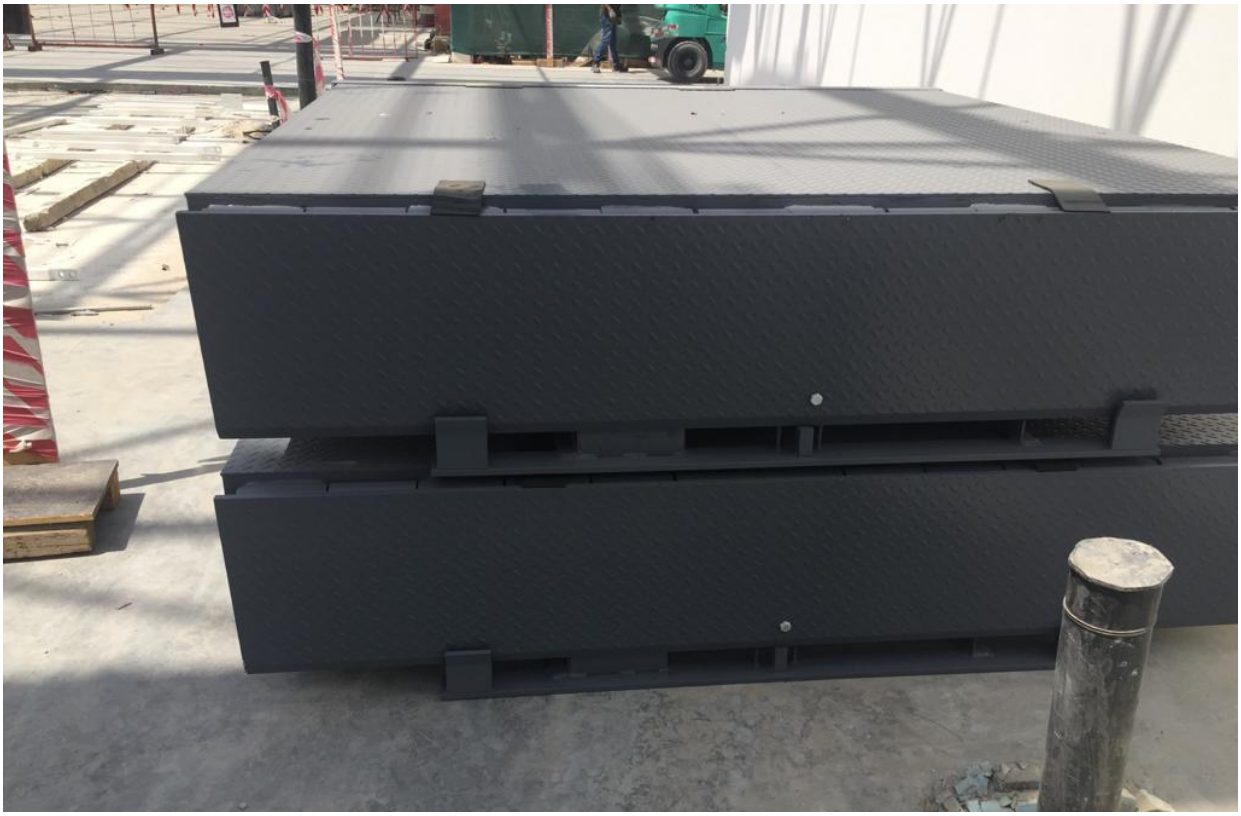

DENTALIFT

5000 Lbs. MAX
DANGER

3. ROAD BLOCKERS – Product NewGate (UK)
Project : Kuwait International Fair Ground

4. GATE /BOOM BARRIER

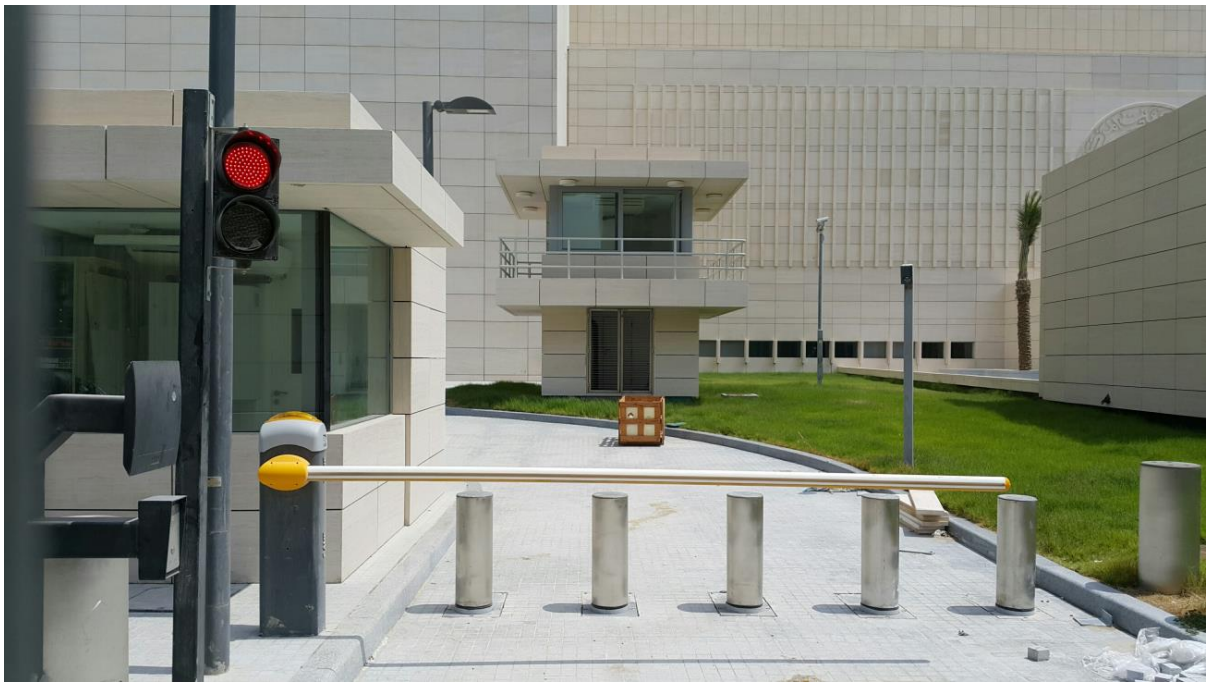

STOP

مدخل الزوار
Visitors Entrance

5. FIRE RATED DOORS

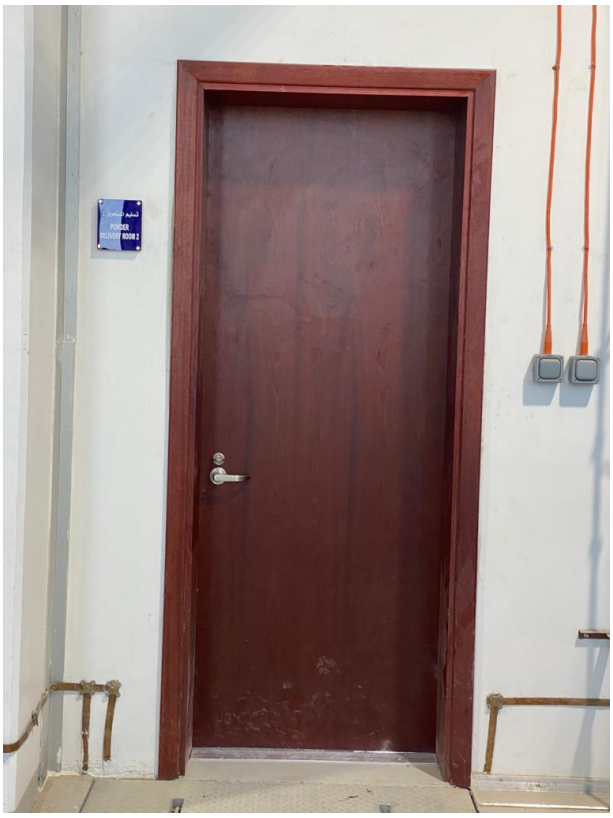

6. BEAM BARRICADE

7. **ROAD BLOCKERS – Product NewGate (UK)**
   Project : Kuwait Oil Tanker Co.

8. **HYDRAULIC BOLLARDS. –Product : DELTA (USA)**
   Project :- VVIP Airport

9. **HYDRAULIC BOLLARDS. –Product : Fedani**
   Project :- Crown Plaza Kuwait.

10. **HYDRAULIC BOLLARDS. –Product : DELTA (USA)**
    Project :- Jumeirah Beach Hotel (Messilah).

11. Crash rated Sliding Gate. –Product : Gunnebo (Germany)
Project :- KOC

12. Hydraulic Tire Killer. KNPC

13. **TURNSTILE. Product : Gunnebo (Germany)**
    Project : KOTC

14. **Deposit Lockers. Product : Kaso (Finland)**
    Project : KFH

15. VAULT DOORS. Product : KASO (Finland)
Project : MPW – Illegal Items Storage

16. GYM LOCKERS

17. ROSENGRENS VAULT DOORS

18. WASHROOM CUBICALS

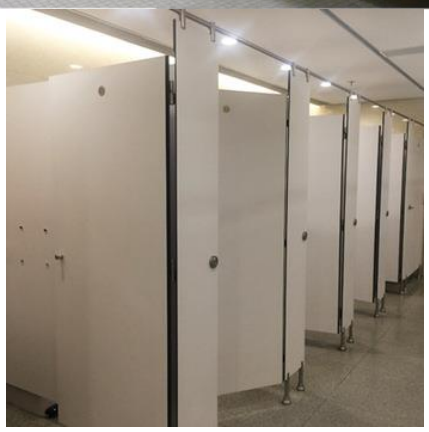

19. SPORTS CLUB WASHROOMS

20. Washroom Doors

21. **Anti-Ballistic speed Gate ; Product : BATOR (Swiz)**
    Project : Central Bank of Kuwait New HQ.

22. Rolling Shutters

23. CIRCLE BOOTH, Product : GUNNEBO (Germany)
Project : Central Bank of kuwait.

24. Crash Tested Sliding Gates

25. Quick Folding Gates

26. Welded Mesh Fence

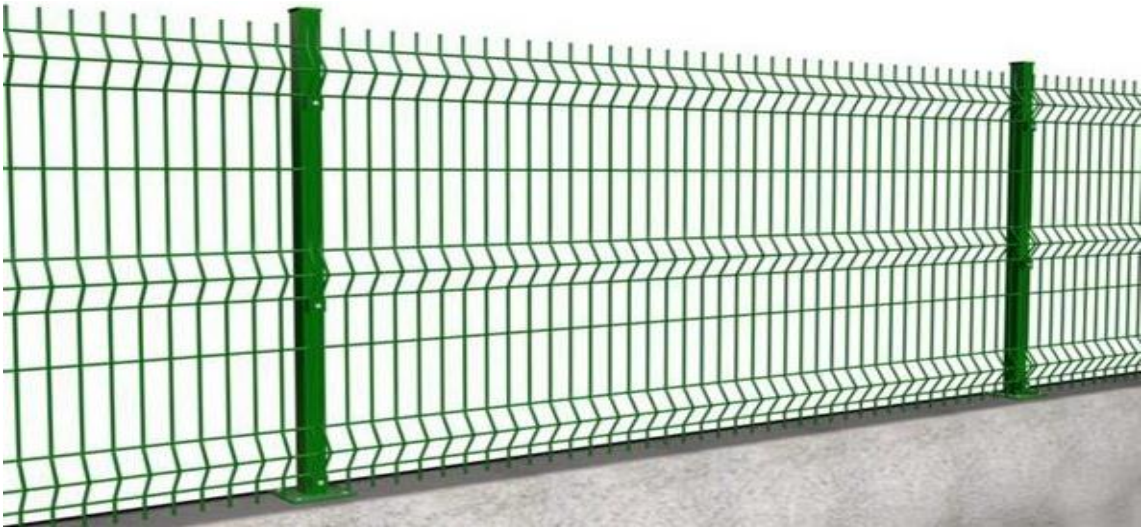

27. HYDRAULIC BOLLARDS

28. Security Doors

29. Sliding Gate Automation

30. CCTV System

31. ACCESS CONTROL

إنترناشيونال كونكشنز | INTERNATIONAL CONNECTIONS

INTERNATIONAL CONNECTIONS GEN. TRAD. & CONT. CO. W.L.L
17th Floor, Al Jon Center,Fahed Al Salem Street, Kuwait City
Tel. : +965- 22261999 , 22250658 **Fax:** +965 – 22448672
Email : info@connections-kuwait.com
Website: www.connections-kw.com

ENG. BALU P SATHYAN,
Projects Manager
Mob: +965 66955610
Mail id: sales@connections-kuwait.com